BRETHREN'S FAMILY ALMANAC

1902

B
286.95
C47y
1902

B
28.6:95
C47Y
1902

1902

Prosperity Still Attends The Brethren Colonies

the...

Northern Pacific Railway...

In North Dakota, Idaho and Washington.

IN CENTRAL NORTH DAKOTA where the Brethren are located in large numbers, Carrington, Sykeston, Bowden, Barlow, New Rockford, Sheyenne, and Oberon, the flax op is each year becoming more important, while diversified farming never fails. Free overnment land in Wells and McLean counties. A branch line has been built in a northsterly direction from Oberon to Esmond, 28 miles, and the line from Carrington to Bown is being extended another 26 miles, so that it now taps eastern McLean County. Exllent grazing and farming lands farther west at very low prices. **Reduced Rates for the nefit of Settlers are Now in Effect.**

IN IDAHO the Northern Pacific Extensions south and east from Lewiston, Idaho, ong the Clearwater River, are opening up wonderfully wealthy farm, fruit, timber and neral lands. Now is the time to invest there. Many Brethren are located in the Nez rce Reservation and in the Clearwater country.

THE SUNNYSIDE DISTRICT OF THE YAKIMA VALLEY IN CENTRAL ASHINGTON is one of the best irrigation propositions in the United States. In a letter ceived from Elder D. B. Eby, of Sunnyside, Washington, he says:

, C. W. Mott, SUNNYSIDE, WASH., Aug. 6, 1901.
Gen'l Emigration Agent N. P. R'y, St. Paul, Minn.

Dear Sir:—This has been a year of unprecedented growth and development for the Sunnyside country, and ng to the failures east and south, the immigration to this valley this fall promises to surpass anything in vious years. The immense hay crop again being harvested this season places beyond dispute the advanes of irrigation and a fertile soil.

While we expect a few weeks of hot weather in the valley, yet, when compared with the intense heat report all through the central and eastern States, our summer so far has been exceptionally comfortable, the high temperature registered so far in the shade being 98 degrees, which, owing to much less humidity in the osphere, would not be more oppressive than 80 degrees in the eastern and middle States.

The village of Sunnyside is rapidly building up, having this summer added three church houses and a num of residences as improvements. The Brethren have a neat and comfortable church house 32x50, located trally in town, with two preaching services, one Sunday-school and one young people's meeting each Sun, with good attendance.

Climatically, socially, religiously and commercially, we are quite well pleased with our home in Washing, and are here to stay. The fruit is abundant and fine in quality. Yours Truly,

D. B. EBY.

WESTERN WASHINGTON offers unlimited opportunities for farming, lumbering, ning and mining.

☞ For particulars about **Government Land,** and **Unoccupied Land** owned by **ivate Parties** or **Companies,** suitable for **Single Farms** or **Colonies,** and for maps and nted matter descriptive of **Northern Pacific Railway Lands,** and for information reding **Industrial and Business Openings** along the line of the **Northern Pacific ilway,** write to

C. W. MOTT,

Gen'l Emigration Agent Northern Pacific R'y,

ST. PAUL, MINN.

LIBRARY
33770
MANCHESTER COLLEGE

Brethren's PLAIN CLOTHING.

In many communities where Brethren reside you will find members not wearing plain clothing. If asked why, they will tell you that they cannot get them, or if they can, that the price is too high. We are pleased to state that the facilities we enjoy for manufacturing enables us to place plain clothing within the reach of all. Our prices are not only as reasonable as other clothing, but in most cases they are cheaper when quality is considered. All goods are made to special order and hence we can cater to the individual wants of every customer. If you like your coat a little longer or shorter, or cut different in front from the regulation style you can have it.

Many members are slow about ordering, because they think they cannot send the correct measure, and therefore, not get a good fit. Do not hesitate on this account. Our system of self-measurement is so complete and simple we seldom make mistakes, and when we do, we stand it, and not the customer. With every measurement sent, the customer is required to send his height, weight, and shape of his shoulders, and this enables us to correct any errors in the measures and make a good fit.

...We Always Guarantee Satisfaction...

And refer to our many patrons, some of whom will be found in nearly any community where the Brethren reside. Samples of cloth from which we make our clothing, measuring blanks, tape-line and rules for ordering will be sent on application.

Special inducements will be made to members clubbing together and ordering clothing at one time.

While we make a specialty of plain clothing, we make other styles as well, and they can be ordered from the same samples. This will often be of great assistance in getting club orders, as very often neighbors who are not members will order along with you.

Phillipson Tailoring Company,

195-197 Market St.,

CHICAGO, ILLINOIS.

PILES, FISTULA, AND

ALL DISEASES OF THE RECTUM

Cured on a Positive Guarantee, -- NO MONEY ACCEPTED TILL PATIENT IS WELL. Read this Indorsement from one of the Brethren:

Drs. Thornton & Minor, Kansas City, Mo.

Dear Sirs:—It gives me great pleasure to testify to your great skill in treating me for piles, from which I had been a sufferer for thirty-seven years. By chance I heard of you and on April 8th, last, I placed myself under your care, though I confess that I had little faith that I would be cured, as I had been treated by many physicians and had used patent remedies of various kinds, all to no good. I was scarcely able to walk at all when I placed myself in your hands. I was so nervous at the time that I could not hold a lead pencil in my left hand. After being examined by you, I learned that I had, in addition to piles, large ulcers of the rectum. Upon the first day of June you discharged me, a sound and well man. I am now as free from nervousness as I ever was; have gained greatly in weight, and can lift heavier than I ever did before. My general health is good. I hereby recommend your treatment for piles as an absolute success and vouch for your reliability and honorable dealing. I paid nothing until after I was sure of being cured. I feel at this time thoroughly and permanently cured, for which I can never thank you sufficiently. I earnestly recommend you to all similarly afflicted.

Very Respectfully,

J. H. BAKER, Bluff City, Kans.

Write to any of the following Brethren and they will tell you how they were cured:—Mr. and Mrs. Jacob Harnish, Dorrance, Kans.; J. A. Brugh, 512 Everett Ave., Kansas City, Kans.; M. McElroy, Marengo, Iowa; Mrs. Silas Hoover, Bills, Pa.; J. J. Cripe, Pyrmont, Ind.; Ira G. Cripe, Cerrogordo, Ill.; Mrs. Enoch Carter, Varck, Kans.; Mrs. W. C. Zook, Basehor, Kans.; Miss Cora Deardorf, Cherry St., Kansas City, Mo.

WE SEND FREE a 200 page book on Rectal Diseases and a 64 page book on Diseases of Women.

Drs. THORNTON & MINOR,

1020 Oak Street, - - - - - - - Kansas City, Mo.

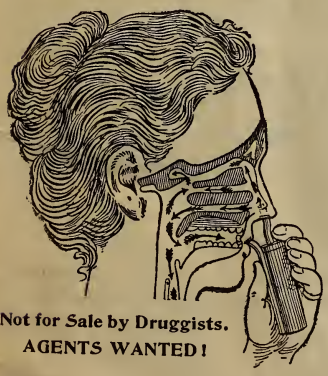

Not for Sale by Druggists.
AGENTS WANTED!

Free Trial!

The Co-ro-na Medicator

Is the Outgrowth of and the Evolution from the **E. J. Worst Famous Scientific Catarrh Inhaler,** that has had such a world-wide reputation. It is made of brass, heavily nickel-plated, and will last a life-time. Cure Diseases by destroying the Germs that produce them. The latest discovery for treating Catarrh and all Diseases of the Air Passages by dry air inhalation.

...CATARRH...

Don't take medicine into the stomach to kill germs of Catarrh in the head. Nothing but **Air** can reach the homes of these germs. When medicated by passing through the Co-ro-na—kills them. Air was the agency that carried the germs of disease into your head and is the only agency that will carry a medication that will destroy them. It is a combination of science and common-sense that has for years proved beyond all question of doubt to be the only positive cure for these diseases. Catarrh, Colds, Pains and Roaring in the Head, Bronchitis, Sore Throat, Headache, Partial Deafness, La Grippe and all diseases of the air passages, yield as if by magic. This is a pocket physician, so simple that a child can use it anywhere, at any time. The principle of inhalation is the most perfect yet devised.

SPECIAL OFFER.

To demonstrate how easily, quickly and completely the CO-RO-NA Medicator will cure you, we will mail to any reader naming this ALMANAC within a few days, a CO-RO-NA Medicator complete with medicine for one year, and full directions for a quick home cure. If it gives perfect satisfaction after 3 days' trial and you are pleased in every way, then send us $1.00 to pay for it. If not, return it at the expired time, which will cost you only 3c postage. In this way you can test this unequalled treatment absolutely free; then if you are not convinced that it will cure you, you still have your money. Can any offer be fairer? You're taking no chance.

Address, **E. J. WORST, 5 Elmore Block, ASHLAND, OHIO.**

ECLIPSES FOR THE YEAR 1902.

In the year 1902 there will be five Eclipses—three of the Sun and two of the Moon.

THE FIRST IS A PARTIAL ECLIPSE OF THE SUN April 8th at 8 o'clock and 27 min in the morning. Invisible here. Visible to Eastern Siberia and the North Polar regions.

THE SECOND IS A TOTAL ECLIPSE OF THE MOON April 22d at 1 o'clock and 15 min in the afternoon. Invisible here. Visible in Europe, Asia and Africa.

THE THIRD IS A PARTIAL ECLIPSE OF THE SUN, May 7th at 4 o'clock and 46 min. in the evening. Invisible here. Visible in New Zealand and the South Pacific Ocean.

THE FOURTH IS A TOTAL ECLIPSE OF THE MOON, October 16th — 17th, and visible here as follows:

	EASTERN STATES.	CENTRAL STATES.	WESTERN STATES.	MANITOBA.
Moon enters shadow	Oct. 16th. 11 o'clock 19 min. E.	16th 10 o'clock 39 min. E.	16th 9 o'clock 59 min. E.	16th 9 o'clock 44 min. E
Total eclipse begins	" 17th. 12 " 21 " M.	16th 11 " 41 " E.	16th 11 " 04 " E.	16th 10 " 49 " E
Middle of eclipse	" 17th. 1 " 05 " M.	17th 12 " 25 " M.	16th 11 " 45 " E.	16th 11 " 30 " E
Total eclipse ends	" 17th. 1 " 50 " M	17th 1 " 10 " M.	17th 12 " 30 " M.	17th 12 " 15 " M
Moon leaves shadow	" 17th. 2 " 51 " M.	17th 2 " 11 " M.	17th 1 " 31 " M	17th 1 " 16 " M

THE FIFTH IS A PARTIAL ECLIPSE OF THE SUN October 31st at 2 o'clock and 22 min. in morning. Invisible here. Visible to Eastern Europe, Asia and the Arctic Ocean.

SATURN (♄) IS CALLED THE GOVERNING PLANET THIS YEAR.

CHARACTERS OF THE CONSTELLATIONS.

♈ Aries, the Ram.
♉ Taurus, the Bull.
♊ Gemini, the Twins.
♋ Cancer, the Crab.
♌ Leo, the Lion.
♍ Virgo, the Virgin.
♎ Libra, the Balance.
♏ Scorpio, the Scorpion.
♐ Sagittarius, the Bowm.
♑ Capricornus, the Goat.
♒ Aquarius, the Butler.
♓ Pisces, the Fishes.

ASTRONOMICAL CHARACTERS EXPLAINED.

New Moon.
First Quarter, or Moon in general.
Full Moon.
Last Quarter, or Moon in general.

☊ Moon's ascending Node, or Dragon's Head.
☋ Moon's descending Node, or Dragon's Tail.
⌣ Moon's Ascension.
⌒ Moon's Descension.
☽ Moon in apogee, farthest from earth.
☽ Moon in perigee, nearest to the earth.

PLANETS AND ASPECTS.

♄ Saturn, ♀ Venus,
♃ Jupiter, ☿ Mercury,
♂ Mars, ⊕ Earth,
☉ Sun, ♅ Herschel.
☽ Moon ♆ Neptune.

☌ Conjunction, or planets in the same longitude.
✶ Sextile, when they are 60 degrees apart.
□ Quartile, when they are 90 degrees distant.
△ Trine, when they are 120 degrees distant.
☍ Opposition, when they are 180 degrees distant.

CHRONOLOGICAL CYCLES.

Dominical Letter	E	Lunar Cycle or Golden Number	3	Roman Indiction	15
Epact	21	Solar Cycle	7	Julian Period	6615

☞ The calculations in this Almanac are made to Solar or Apparent Time. To this there must be added the equation in the Hour Table when the Sun is "slow" and subtracted when "fast," for mean or clock time. L. J. HEATWOLE.
Dale Enterprise, Rockingham Co., Virginia.

THE GOSPEL MESSENGER

Fully represents the faith, practice and interests of the **Brethren church**, and is the only *church* paper published by the authority of the Brotherhood. The paper is original throughout, and possesses a very high and *pure religious* and moral tone. The paper should be in every family where there are members. Price, $1.50 per annum. If you have not yet seen the MESSENGER, write for a free sample copy. Address,

The BRETHREN PUBLISHING HOUSE, Elgin, Ill.

CENTENNIAL ALMANAC FOR 1902.

SATURN IS CALLED THE GOVERNING PLANET THIS YEAR.

THE YEAR IN GENERAL. — Will be mostly cold and damp, even if it should be very dry at certain times; it will, however, generally be considered a cold, wet, unpleasant year.

SPRING. — The beginning of April will be somewhat warm yet very unpleasant till in May; afterwards if the days are pleasant and the nights cool, a severe drought will follow; notwithstanding there will be some rainy weather. Grass and vegetables will start late.

SUMMER. — In the beginning it will be wet; followed by great heat and drought, so that summer crops will suffer Very destructive storms of thunder, lightning and hail will visit different sections.

AUTUMN. — Will be cold and damp; early freezing, followed by heavy thunderstorms. After the middle of October, cold weather will set in. December will be damp, but somewhat pleasant.

WINTER.—Will continue till near April. In the beginning it will be damp with heavy rains. Towards the end of December winter will set in, with deep snow and cold, and continue long; hence the necessity of preparing firewood and feed.

WIND AND STORMS: — There will be some very severe storms with thunder and lightning.

EMBER DAYS: February 19th, March 21st, September 3d, December 4th.

In the Jewish Era the year 5663 commences at Sunset, October 1st, 1902.

In the Mohammedan Era the year 1320 begins on the 10th day of April, 1902.

MOVABLE FESTIVALS.

Septuagesima Sunday, January 26th.
Sexagesima Sunday, February 2d.
Quinquagesima Sunday, February 9th.
Shrove Tuesday, February 11th.
Ash Wednesday, February 12th.
Palm Sunday, March 23d
Good Friday, March 28th.
Easter Sunday, March 30th.
Ascension Day, May 8th.
Whit Sunday, May 18th.
Trinity Sunday, May 25th.
Corpus Christi, May 29th.
Sundays after Trinity are 26.
First Sunday in Advent, November 30th.

THE FOUR SEASONS OR CARDINAL POINTS.

	EASTERN STATES.				CENTRAL STATES				WESTERN STATES.				MANITOBA			
Spring	begins Mar 21st	8 o'clock	20 min	Morn.	7 o'clock	40 min.	Morn.	7 o'clock	00 min.	Morn.	6 o'clock	45 min	Morn
Summer	" June 22d	4 "	25 "	Morn.	3 "	45 "	Morn.	3 "	05 "	Morn.	4 "	40 "	Morn
Autumn	" Sep 23d	4 "	30 "	Even	3 "	50 "	Even	3 "	10 "	Even.	4 "	55 "	Even
Winter	" Dec 22d	1 "	15 "	Even.	12 "	35 "	Even.	11 "	55 "	Morn.	11 "	40 "	Morn

Anatomy of Man's Body, as said to be governed by the Twelve Constellations.

The Head and Face.
ARIES.

Arms.
GEMINI.

Heart.
LEO.

Reins.
LIBRA.

Thighs.
SAGITTARIUS

Legs.
AQUARIUS.

Neck.
TAURUS.

Breast.
CANCER.

Bowels.
VIRGO.

Secrets.
SCORPIO.

Knees.
CAPRICORN

The Feet.
PISCES.

THE INGLENOOK.

This Almanac deals with dates, times and seasons, but **THE INGLENOOK MAGAZINE** is adapted to every day of the year, and is a good thing in all kinds of weather. Most likely you know about it, but if you don't, then send for a copy of it, and we will mail you one of the brightest publications of its kind. Address,

The BRETHREN PUBLISHING HOUSE, Elgin, Ill.

1st Month.] **JANUARY.** [Days 31.

Days & Weeks	OLD STYLE	Remarkable Days.	High Water H	MOON Souths. H	M.	MOON Rises & Sets H.	M	Moon's Signs. S	D.	Aspects of Planets, and Other Miscellany	Sun Slow M	SUN Rises & Sets: H	M	H	M
1 Wed.	19	*New Year*	6	5	34	morn.		♑	14	♀ souths 3 4 ♈	4	7	23	4	37
2 Thurs.	20	Abel Seth	7	6	17	12	50	♑	28	♂☿☉sup'r ♀in♌	4	7	23	4	37
3 Friday	21	Enoch	8	7	1	1	56	♋	12	Rigel souths 11 10	5	7	23	4	37
4 Sat.	22	Methuselah	9	7	46	2	47	♋	26	☽ in Apogee. ☽ in ♌	5	7	22	4	38
1] 1st Sunday after New Year.						Matt. 2.				Day's length 9 hours 16 min.					
5 Sunday	23	Simon	9	8	32	3	47	♋	10	♃ rises 4 10	6	7	22	4	38
6 Mond'y	24	*Epyphany*	10	9	19	4	34	♋	24	♂ ☿ ♄. ♂ souths 1 24	6	7	21	4	39
7 Tues.	25	Isidor	11	10	7	5	24	♌	8	♂ ♅ ☾ ☾	7	7	20	4	40
8 Wed.	26	Erhard	12	10	56	6	28	♌	22	7* souths 8 21	7	7	20	4	40
9 Thurs.	27	Julian	12	11	46	☽ sets.		♋	5	♂☿♃. ♀Gr. Bril.	7	7	19	4	41
10 Friday	28	*Paul's Imp.*	1	12	34	6	57	♋	18	♂♃☾.♂☿☾.♂G H.L.S.	8	7	19	4	41
11 Sat.	29	Eugene	2	1	23	7	57	♍	4	♂ ♂ ☾. ♂ sets 7 40	8	7	18	4	42
2] 1st Sunday after Epiphany.						Luke 2.				Day's length 9 hours 24 min.					
12 Sunday	30	Menno Simon's Renunciation 1536.	3	2	11	8	49	♍	20	♀ sets 8 40	9	7	18	4	42
13 Mond'y	31	Menno Simon died 1561.	4	2	59	9	33	♎	6	♂ ♀☾. ☿ Gr. H. L. S.	9	7	17	4	43
14 Tues.	J	Felix	5	3	46	10	21	♎	22	Aldeb'rn so. 8 42 ♌	9	7	17	4	43
15 Wed.	2	Maurice	5	4	35	11	18	♏	8	♂ ♃ ☉. Superior	10	7	16	4	44
16 Thurs.	3	Marcellus	6	5	25	morn.		♏	22	Spica rises 5 23	10	7	15	4	45
17 Friday	4	*Anthony*	7	6	17	12	40	♐	6	Sirius rises 9 55	11	7	14	4	46
18 Sat.	5	*Franklin b*	8	7	13	1	50	♐	20	♄ so. 11 40. ☽in♈ ♈	11	7	13	4	47
3] 2d Sunday after Epiphany.						John 2.				Day's length 9 hours 34 min.					
19 Sunday	6	Sarah	9	8	11	2	51	♑	4	Arcturus rises 10 52	11	7	12	4	48
20 Mond'y	7	*F. Sebastian*	10	9	11	4	4	♑	18	Capella so.8 57☉e♐	11	7	11	4	49
21 Tues.	8	Agnes	11	10	11	5	10	♒	2	♂ ♅ ☾. ☽ in Perigee	12	7	11	4	49
22 Wed.	9	Vincent	12	11	10	6	12	♒	14	♀ stationary	12	7	10	4	50
23 Thurs.	10	Emerenth	1	morn.		☾ rises		♓	3	♂ ☿ ♂	12	7	9	4	51
24 Friday	11	Timothy	1	12	7	6	16	♓	16	Regulus r. 6 50	12	7	8	4	52
25 Sat.	12	*Paul's Con.*	2	1	1	7	15	♓	29	Spica rises 10 21	13	7	7	4	53
4] Septuagesima Sunday.						Matt. 20.				Day's length 9 hours 47 min.					
26 Sunday	13	Polycarpus	3	1	52	8	16	♑	11	7* souths 7 5	13	7	6	4	54
27 Mond'y	14	F. Chrysost.	3	2	40	9	28	♑	25	Rigel souths 8 20 ♉	13	7	5	4	55
28 Tues.	15	Charles	4	3	26	10	32	♋	4	♂ souths 1 7	13	7	4	4	56
29 Wed.	16	Valerius	5	4	11	11	39	♋	16	Sirius souths 9 54	14	7	3	4	57
30 Thurs.	17	Adelgunda	6	4	56	morn.		♋	30	Orion so. 9 54	14	7	2	4	58
31 Friday	18	Virgil	6	5	41	12	43	♋	14	♀ so. 1 30. ☽ in ♌	14	7	1	4	59

MOON'S PHASES.

		EASTERN STATES.			CENTRAL STATES.			WESTERN STATES.		
Last Quarter,	1st,	1 o'clock 21 min.	Morn.		12 o'clock 41 min.	Morn.		12 o'clock 01 min.	Morn	
New Moon,	9th,	4 " 16 "	Even.		3 " 36 "	Even.		2 " 56 "	Even	
First Quarter,	17th,	1 " 40 "	Morn.		1 " 00 "	Morn.		12 " 20 "	Morn	
Full Moon,	23d,	7 " 08 "	Even.		6 " 28 "	Even.		5 " 48 "	Even	
Last Quarter,	31st,	8 " 10 "	Morn.		7 " 30 "	Morn.		6 " 50 "	Morn	

Saturn is in superior conjunction with the Sun on the 9th and changes from morn. to even. star.
Jupiter is in superior conjunction with the Sun on the 15th and changes from morn. to even. star.

"PEOPLE ARE COMING,"

Writes Mr. L. Sides, of Farmersville, Texas, "as far as 40 and 50 miles, to get the **Blood Vitalizer** of me, and I am glad to say that nine cases out of every ten report a complete cure. There is the case of Mr. James Barnett, a prominent cotton-planter in Blue Ridge. He used the **Blood Vitalizer** for a cancerous growth on the nose. The sore got well, his health improved, and he says to-day that the **Vitalizer** is the best medicine on earth."

FROM RAYSHEYA TO HASBEYA.

Tourists who have traveled through Palestine and have given a written description of their trip, have always given special attention to the more notable places named in Bible story, because they supposed that they would be of more general interest to the reader. But these places have been described so often that they have become common. And because of this we will give a short description of a few places that are uncommon, and yet they are located in Palestine, and even to-day are representative in Oriental character, and the places and people, in their customs and habits of life, continue to shed light on the interpretations of Bible truths.

During our late trip from Damascus to Jerusalem, Raysheya was our third tenting ground. It is located in the hilly country of Galilee, built on a hill, and had a population of some five thousand. The greater part of these are said to be Christians, a mere discrimination between them and the Mohammedans. They are called Druses, which gives no key to the character of their religion. Neither could we define it should we try. At this place there are several Protestant missions—English and American. While there we had the pleasure of meeting some of the workers and students—young boys who took considerable pride in reading for us in the Syriac language.

In the evening just before sundown we had a group picture taken which we give here so that you can have some idea of the place, the people and the surroundings. The man with the white skirt is the English teacher or missionary. It will be seen that he has adopted the Oriental style of dress. By so doing we were informed he was able to fall into the graces of the people much more readily, and as a result disarm their prejudices and do them more good. It is the Pauline theory of becoming all things to all men so that if possible he might win some. It is always the proper thing to do when it can be done without violating a principle.

In the rear of the party who came out to us you see the tents in which we ate and slept during our trip. And in the background you see a few sample houses of the city. Being built on the hillside, you get on the top of them before you are aware of it. It would be interesting to tell how these people live, their customs and habits. They were exceedingly social and did all they could to make us feel at home with them. The cause of this friendly spirit shown was through the influence of the religion of the Bible. Where the

2d Month.] **FEBRUARY.** [Days 28.

Days & Weeks	OLD STYLE	Remarkable Days.	High Water H	MOON Souths. H	M.	MOON Rises & Sets H.	M	Moon's Signs. S	D.	Aspects of Planets, and Other Miscellany.	Sun Slow M	SUN Rises & Sets. H	M	H	M
1 Sat.	19	Ingnatius	7	6	26	1	34	♐	28	♂☿♀. ☽ in Apogee ◡	14	6	59	5	1
5] SEXAGESIMA SUNDAY						Luke 8.				Day's length 10 hours 02 min.					
2 Sunday	20	*Candlemas*	8	7	13	2	21	♒	12	Sirius souths 9 31 ◠	14	6	58	5	2
3 Mond'y	21	Blasius	9	8	0	3	12	♒	26	♂♅☾.☿G.E.E.♂inPer.	14	6	57	5	3
4 Tues.	22	Veronica	10	8	49	4	4	♓	10	Spica r ses 10 40	14	6	56	5	4
5 Wed.	23	Agatha	10	9	38	4	58	♓	24	♂♀♂. ♀ in Perihelion	14	6	55	5	5
6 Thurs.	24	Dorothea	11	10	28	5	47	♈	8	♃ sets 5 50	14	6	54	5	6
7 Friday	25	Richard	12	11	17	6	22	♈	21	♂♃☾.♂♄☾.☿inP.	14	6	53	5	7
8 Sat.	26	Solomon	1	12	6	☽sets.		♉	3	♄ sets 6 10	15	6	52	5	8
6] QUINQUAGESIMA SUNDAY						Luke 18.				Day's length 10 hours 10 min.					
9 Sunday	27	Apollonia	2	12	54	6	54	♉	16	♂♀☾. ♂♂☾. ♂☿☾. ☿ sta.	15	6	51	5	9
10 Mond'y	28	Scholastica	2	1	43	7	53	♉	30	Antares rises 3 21 ♌	15	6	49	5	11
11 Tues.	29	*Shrove Tues*	3	2	32	8	52	♊	10	Regulus so. 12 18	15	6	48	5	12
12 Wed.	30	*Ash Wed.*	4	3	23	9	52	♊	22	♂ ☿ ♂	15	6	47	5	13
13 Thurs.	31	F. Castor	5	4	15	10	53	♋	4	Andromeda sets 10 1	14	6	45	5	15
14 Friday	F	*Valentine*	6	5	7	11	54	♋	16	♂♀☉ Inf'r. ☽in♉	14	6	44	5	16
15 Sat.	2	Faustin	7	6	5	morn.		♌	2	Spica r. 9 56 ◠	14	6	43	5	17
7] 1ST SUNDAY IN LENT						Matt. 4.				Day's length 10 hours 34 min.					
16 Sunday	3	Julianus	8	7	3	12	50	♌	15	☽ in Perigee	14	6	42	5	18
17 Mond'y	4	Constantia	9	8	1	1	46	♌	30	☿ Gr Hel. Lat. N.	14	6	41	5	19
18 Tues.	5	Concordia	10	8	59	2	36	♍	10	♂♆☽. ♂☿☉ Inferior	14	6	39	5	21
19 Wed.	6	*Emberday*	10	9	55	3	32	♍	22	Proc'n so.9 24 ☉e. ♎	14	6	38	5	22
20 Thurs.	7	Eucharius	11	10	49	4	20	♎	3	♂ souths 12 46	14	6	38	5	22
21 Friday	8	Eleonora	12	11	41	5	10	♎	15	7* sets 12 51	14	6	35	5	25
22 Sat.	9	Washington born.	1	morn.		☾rises		♎	27	Antares r. 2 30	14	6	34	5	26
8] 2D SUNDAY IN LENT						Matt. 15.				Day's length 10 hours 52 min.					
23 Sunday	10	Serenus	2	12	30	7	10	♏	9	Sirius souths 8 27 ♋	14	6	33	5	27
24 Mond'y	11	*St. Matthew*	2	1	17	8	16	♏	20	Pollux souths 9 28	13	6	32	5	28
25 Tues.	12	Victorinus	3	2	3	9	6	♐	4	Regulus souths 10 12	13	6	30	5	30
26 Wed.	13	Jeremiah	4	2	48	9	54	♐	16	Orion souths 7 12	13	6	29	5	31
27 Thurs.	14	Leander	4	3	34	10	42	♐	30	♀Gr.Hel.Lat.N. ☽in♌	13	6	28	5	32
28 Friday	15	Romanus	5	4	19	11	45	♑	12	Arcturus rises 8 16	13	6	27	5	33

MOON'S PHASES.

		EASTERN STATES	CENTRAL STATES.	WESTERN STATES.
New Moon,	8th,	8 o'clock 23 min. Morn.	7 o'clock 33 min. Morn.	6 o'clock 53 min. Morn.
First Quarter,	15th,	9 " 58 " Morn.	9 " 08 " Morn.	8 " 28 " Morn.
Full Moon,	22d,	8 " 05 " Morn.	7 " 15 " Morn.	6 " 35 " Morn.

VENUS is in inferior conjunction with the Sun on the 14th and changes from even. to morn, star.

Brother J. H. Baker,

Of Bluff City, Kans., has authorized the publication of a strong letter on page 3, recommending Drs. Thornton & Minor's treatment for Piles, Fistula and diseases of the rectum.

When Sick Never Despair,

Even though it may look dark, but muster all your energies in an effort to get well, and pin your faith to **Dr. Peter's Blood Vitalizer.** See article page 53.

truths of the Bible touch the people's hearts, there you will find friendship and love.

Raysheya is the ancient Baal god named in Joshua 11:17. Here we had our first view of Mt. Hermon. And south of the place is the most northern source of the Jordan, running southward as it gushes out from among the rocks in a beautiful stream large enough to run a good-sized mill.

After spending a pleasant night at this place, early in the morning our tents were taken down, and we started for a six hours' ride towards Hasbeya. The accompanying

cut will show how our company looked just before starting. It also gives some idea of the country. The stony ground spoken of in the parable of the sower is found in abundance all over this country. During the dry season it has the appearance of a rocky desert; everything is parched and dried up. But when the wet season comes, being a limestone soil, it is wonderful to see the growth. It is a white limestone soil and would be very fertile if properly cared for and cultivated.

As we journeyed southward the only protection we had from the blazing sun was a few fig and olive trees and the great rocks. As we saw these great projecting rocks we were reminded of singing: "Lead me to the rock that is higher than I," "Hide me in the shadow of the rock," and the many references that the psalmist makes to the rocks as being places of refuge and safety.

After a day of hard riding we reached Hasbeya and pitched our tents for the night. Here we were received much the same as the evening before. The whole city turned out to see the American strangers in their light dresses and viewed us with wonder, if not with admiration. The women folks and children especially thought we were odd-looking creatures. But their strong desires for backsheesh drove away all their fears, and they were uncomfortably friendly and close. Here, too, were several Protestant missions which had a very good effect on the minds and the actions of the people. They had better manners, were more civilized and more cleanly than those we met farther south.

Before we got to this place we had the pleasure of fording the Hasbany, being one of the sources of the Jordan. This was because of hearing so much about this noted stream, and of its getting so low during the dry season that it would be impossible to perform baptism by immersion during a considerable part of the year. As it was then about the close of the dry season it would be at its very lowest, and we were astonished to find a stream, only about one-third the size of the Jordan, large and full enough to immerse in it all that could desire baptism. To us, one story about the size of the Jordan was forever settled.

Though these towns are not named in Bible story, yet they are in Bible land and near the location of Mt. Hermon, about which prophets preach, sages speak, poets write and we sing. To us it was the way posts of Bible story wherever we looked. The mountains, the hills, the streams, valleys, trees, men, beasts, birds and dogs all said: Yes, what the Bible says is true. Open your eyes, look and behold; all around

3d Month. | **MARCH.** | [Days 31.

Days & Weeks	OLD STYLE	Remarkable Days.	High Water H	MOON Souths. H	M	MOON Rises & Sets H.	M	Moon's Signs. S	D.	Aspects of Planets, and Other Miscellany.	Sun Slow M	SUN Rises & Sets. H	M	H	M
1 Sat.	16	*St. David*	6	5	6	morn.		♈	28	☽ in Apogee ☾	13	6	25	5	35
9] 3D SUNDAY IN LENT.						Luke 11.				Day's length 11 hours 10 min.					
2 Sunday	17	Simplisius	7	5	53	12	11	♉	9	☿ stationary ☾	12	6	24	5	36
3 Mond'y	18	Samuel	7	6	41	12	59	♉	22	Spica rises 8 56	12	6	22	5	38
4 Tues.	19	Adrian	8	7	29	1	51	♊	5	♀ souths 10 31	12	6	21	5	39
5 Wed.	20	Frederick	9	8	18	2	45	♊	17	♂♄☾. Sirius so. 7 32	11	6	20	5	40
6 Thurs.	21	Fridolin	10	9	7	3	38	♊	30	♂ ♃ ☾. ♀ stationary	11	6	18	5	42
7 Friday	22	Perpetua	11	9	56	4	30	♋	13	♂ ☿ ☾. ♀ rises 5 10	11	6	17	5	43
8 Sat.	23	Philemon	11	10	45	5	24	♋	26	♂ ☿ ☾. Orion so. 6 34	11	6	16	5	44
10] 4TH SUNDAY IN LENT.						John 6				Day's length 11 hours 28 min					
9 Sunday	24	Prudence	12	11	34	☽sets.		♌	5	Arct. r 7 38 ♌	11	6	14	5	46
10 Mond'y	25	Apollonius	1	12	24	7	28	♌	17	♂♂☾. ♆ statir'y	10	6	13	5	47
11 Tues.	26	Ernestus	2	1	15	8	22	♌	30	☿ in ♍	10	6	12	5	48
12 Wed.	27	Gregory	3	2	9	9	28	♍	14	□♅☉. 7* sets 11 39	10	6	10	5	50
13 Thurs.	28	Macedon	4	3	3	10	34	♍	26	Rigel sets 10 56 ☽in♍	10	6	9	5	51
14 Friday	M	Zachariah	5	4	0	11	42	♎	5	☽ in Perigee	10	6	8	5	52
15 Sat.	2	Christopher	6	4	58	morn.		♎	16	Spica rises 8 14	9	6	6	5	54
11] 5TH SUNDAY IN LENT						John 8.				Day's length 11 hours 48 min					
16 Sunday	3	Cyprainus	6	5	56	12	38	♎	29	♂ ♆ ☾ ☾	9	6	5	5	55
17 Mond'y	4	*St. Patrick*	7	6	54	1	23	♏	14	☿ Gr't Elon. W.	9	6	4	5	56
18 Tues.	5	Anshelmus	8	7	50	2	10	♏	26	♃ souths 8 58	8	6	3	5	57
19 Wed.	6	Josephus	9	8	43	2	57	♐	4	♂ souths 12 18	8	6	2	5	58
20 Thurs.	7	Matrona	10	9	34	3	31	♐	22	□ ♆ ☉	8	6	1	5	59
21 Friday	8	Benedictus	11	10	23	4	12	♑	6	☉ent. Day & Night equal Spring begins.	7	6	0	6	0
22 Sat.	9	Paulina	12	11	10	4	59	♑	20	☿ in Aphelion ♍	7	5	59	6	1
12] PALM SUNDAY						Matt. 21.				Day's length 12 hours 02 min.					
23 Sunday	10	Eberhard	1	morn.		☾ rises		♒	4	Aldb. sets 11 14	6	5	57	6	3
24 Mond'y	11	Gabriel	1	12	00	7	30	♒	15	♄ souths 7 49	6	5	56	6	4
25 Tues.	12	*Ann V. M.*	2	12	42	8	22	♒	29	♀ souths 9 29	6	5	55	6	5
26 Wed.	13	Emmanuel	2	1	27	9	11	♓	15	♅ stationary	6	5	53	6	7
27 Thurs.	14	*Maundy T.*	3	2	13	9	58	♓	30	Spica r. 7 28. ☽ in ♌	5	5	52	6	8
28 Friday	15	*Good Frid.*	3	2	59	10	31	♈	14	7* sets 10 40	5	5	50	6	10
29 Sat.	16	Eustatius	4	3	46	11	9	♈	28	♂♂☉Sup. ☽in Apo. ☾	5	5	49	6	11
13] EASTER SUNDAY.						Mark 16.				Day's length 12 hours 22 min.					
30 Sunday	17	*Easter Sun.*	5	4	34	11	50	♉	14	♂ ♅ ☾. Arct. r. 11 23	4	5	48	6	12
31 Mond'y	18	*Easter Mon.*	6	5	21	morn.		♉	28	Sirius rises 11 35	4	5	47	6	13

MOON'S PHASES.

	EASTERN STATES.			CENTRAL STATES.			WESTERN STATES.		
Last Quarter,	2d,	5 o'clock 30 min.	Morn.	4 o clock 50 min.	Morn.		4 o'clock 10 min.	Morn	
New Moon,	9th,	9 " 52 "	Even.	9 " 12 "	Even.		8 " 32 "	Even	
First Quarter,	16th,	5 " 16 "	Even.	4 " 36 "	Even.		3 " 56 "	Even	
Full Moon,	23d,	10 " 23 "	Even.	9 " 43 "	Even.		9 " 03 "	Even	

MARS is in Superior Conjunction with the Sun on the 29th and changes from morn. to even. star

AN HONEST WORD.

Rev. F. A. Rose, Grand Haven, Mich., says: "To avoid any accusation of partiality in favor of Dr. Peter's **Blood Vitalizer**, I desire to state that, although I cannot mention any miracles which have been brought about in my district, I can state, with a clear conscience, that dozens of cases have been brought to my notice in which its results have been highly satisfactory. The demand for it increases consequently from day to day." Such reports are indeed encouraging.

you are the handwritings of God. Our eyes and soul feasted on these things, and we thanked God that, through his providences, we were permitted to see these things with our own eyes.

We were especially impressed with this trip from Raysheya to Hasbeya because of it being an introduction to that which was before and of still greater interest to us as the fulfillment of a life's desire. H. B. B.

EDUCATION AND OUR CHURCH.

BY S. Z. SHARP.

LONG before the German Baptist church was organized in 1708 at Schwarzenau, Germany, all the religious principles which distinguish this church from others were held and advocated by scholarly men who were either instructors in universities, or had received a university education. To the writings of such men who were noted for their deep piety, and who had made a profound study of their subjects, it is that our early church members are indebted for the light that led them to adopt the New Testament as their rule of faith and practice.

Soon after the Reformation in 1852, headed by Luther and others, both the Lutheran and Reformed churches drifted into a state of formalism and retrogression. This induced Johann Arndt, born in 1555, to write that excellent work entitled "True Christianity" which was translated into nearly all modern languages and read by the millions and among them our early church fathers. The object of this book was to awaken the reader to a sense of his true spiritual condition. This writer was educated at several universities and was noted for his learning as well as for his piety.

Jean Paul de La Badie, born in 1610 and educated in the French College at Bordeaux, afterward became a Protestant minister and may be regarded as the father of that mysticism which exerted so great an influence over some of our early members, notably Conrad Beisel, the founder of that mystical society at Ephrata, Pa.

Jeremias Felbinger, born in Brieg, Silesia, 1616, was a ripe scholar in Latin, Greek, Hebrew, Hollandic and German. He translated the New Testament into German and also wrote the "Christian Hand Book," that treats of trine immersion, against infant baptism, taking an oath, and in favor of feet-washing and other principles as now held by the German Baptist Brethren church.

William Penn, born in 1644 and educated at Christ Church, Oxford, England, wrote many tracts on nonresistance, nonswearing, and nonconformity to the world, just as held by our Brethren to-day. He traveled extensively in Germany and paved the way for our Brethren to come to his colony at Germantown, Pa.

Philip Jacobus Spener, born in Alsace, Germany, and educated in the university of Strasburg, where he was also instructor, was the founder of the societies of Pietists. He organized members' meetings in the churches, which were kept up in the Reformed church for awhile by Alexander Mack and his associates before forming a separate organization.

Gottfried Arnold, born at Annaberg, Saxony, in 1666, and educated at Wittenberg, not only advocated the same principles taught by Spener, but advocated separation from the established state churches. He advocated believer's baptism, trine immersion, nonswearing, nonresistance, feet-washing, the salutation, and anointing with oil the sick in the name of the Lord.

August Hermann Franke, born in 1663, studied at the universities of Erfurth, Kiel, and Leipsic. He was instructor at Halle, where he printed the Bible which served as a copy for Christopher Sauer, a German Baptist minister, to print his Bibles at Germantown, Pa.

Ernst Christoph Hochman, born at Lauenburg, Germany, in 1670, was an eminent scholar and theologian. He studied at the university at Halle under Francke. He became the immediate forerunner and associate of Alexander Mack. He traveled over Germany and by his preaching produced a wonderful spiritual awakening. While imprisoned in 1702 he wrote out a confession of faith, which, perhaps, more than anything outside of the New Testament helped to crystalize the faith of our Brethren into a systematic form.

When the church was organized in 1708, Hochmann was imprisoned in Nuremburg.

4th Month.] **APRIL.** [Days 30.

Days & Weeks	OLD STYLE	Remarkable Days.	High Water H	MOON Souths. H.	M.	MOON Rises & Sets H.	M.	Moon's Signs. S	D.	Aspects of Planets, and Other Miscellany	Sun Slow M	SUN Rises & Sets H	M.	H	M
1 Tues.	19	*Theodore*	7	6	9	12	46	♈	12	☾ ♃ rises 2 14 ☽	4	5	44	6	16
2 Wed.	20	*Theodosia*	8	6	57	1	36	♈	25	☾ ♂ ♄ ☾	4	5	43	6	17
3 Thurs.	21	Ferdinand	8	7	45	2	19	♉	4	☾ ♃ ☾. Ald'n s. 10 34	3	5	41	6	19
4 Friday	22	Ambrosius	9	8	33	3	5	♉	16	♀ rises 3 20	3	5	40	6	20
5 Sat.	23	Maximus	10	9	22	3	30	♉	29	♂ ♀ ☾. 7* sets 10 16	3	5	39	6	21
14] 1st Sunday after Easter.										John 20 — Day's length 12 hours 42 min.					
6 Sunday	24	Zaccheus	11	10	12	4	7	♊	14	♄ souths 7 2 ♌	2	5	38	6	22
7 Mond'y	25	Egesippus	12	11	3	4	44	♊	26	☾ ♂ ☾. Sirius sets 10 36	2	5	37	6	23
8 Tues.	26	Dyonysius	12	11	56	☽ sets.		♋	5	☉ Eclipsed Inv.	2	5	35	6	25
9 Wed.	27	Prochorus	1	12	51	7	48	♋	17	♂ sets 7 30	1	5	34	6	26
10 Thurs.	28	Daniel	2	1	49	8	48	♋	30	☽ in Perigee. ☽ in ♉	1	5	33	6	27
11 Friday	29	Julius	3	2	49	9	46	♌	13	☿ Gr. Hel. Lat. S.	☉	5	31	6	29
12 Sat.	30	Eustachius	4	3	49	10	44	♌	25	Spica souths 12 3	F'st	5	30	6	30
15] 2d Sunday after Easter.										John 10. — Day's length 13 hours 00 min.					
13 Sunday	31	Justinus	5	4	48	11	32	♍	5	☾ ♃ ☾. Vega r. 8 19 ♈	1	5	29	6	31
14 Mond'y	A	Tiburtius	6	5	46	morn		♍	16	Orion sets 10 44	1	5	28	6	32
15 Tues.	2	Olympia	7	6	40	12	40	♍	30	Vega rises 8 11	1	5	27	6	33
16 Wed.	3	Calixtus	8	7	31	1	33	♎	15	♃ souths 7 30	1	5	25	6	35
17 Thurs.	4	Rudolph	9	8	20	2	4	♎	29	Antares rises 10 14	1	5	24	6	36
18 Friday	5	Æneas	10	9	7	2	35	♏	14	□ ♄ ☉. 7* sets 9 22	2	5	23	6	37
19 Sat.	6	Anicetus	10	9	53	3	4	♏	28	Rigel sets 10 46 ♉	2	5	21	6	39
16] 3d Sunday after Easter.										John 16. — Day's length 13 hours 18 min.					
20 Sunday	7	Sulpitius	11	10	38	3	38	♐	13	Albd. s. 9 32 ☉e. ♋	2	5	20	6	40
21 Mond'y	8	Adularius	12	11	23	4	18	♐	27	Sirius s. 9 44	2	5	19	6	41
22 Tues.	9	Cajus	1	morn.		☾ rises		♑	13	☾ eclipsed inv.	2	5	18	6	42
23 Wed.	10	*St. George*	1	12	8	7	59	♑	27	♂ ☿ ♂. ☽ in ♌	2	5	17	6	43
24 Thurs.	11	Albert	2	12	54	8	40	♒	13	♀ in ♉	2	5	15	6	45
25 Friday	12	*Mark Evan*	2	1	41	9	35	♒	27	♀ souths 9 5	2	5	14	6	46
26 Sat.	13	Cletus	3	2	28	10	29	♓	12	♂ ♅ ☾. ☽ in Apogee ☽	2	5	13	6	47
17] 4th Sunday after Easter.										John 16. — Day's length 13 hours 34 min.					
27 Sunday	14	Anastasius	4	3	16	11	22	♓	26	Orion sets 9 57	2	5	12	6	48
28 Mond'y	15	Vitals	5	4	3	morn.		♈	10	♂ ☿ ☉. Superior	3	5	11	6	49
29 Tues.	16	Sybilla	6	4	51	12	21	♈	23	♂ ♄ ☾. ♄ so. 5 30	3	5	10	6	50
30 Wed.	17	Eutropius	7	5	38	1	1	♉	6	☿ in ♌	3	5	9	6	51

MOON'S PHASES.

	EASTERN STATES.				CENTRAL STATES.				WESTERN STATES.			
Last Quarter,	1st,	6 o'clock	00 min.	Even.	5 o'clock	20 min	Even		4 o'clock	40 min.	Even	
New Moon,	8th,	8 "	52 "	Morn.	8 "	12 "	Morn.		7 "	32 "	Morn	
First Quarter,	15th,	12 "	27 "	Morn.	14th 11 "	47 "	Even		11 "	07 "	Even	
Full Moon,	22d,	1 "	51 "	Even.	1 "	11 "	Even.		12 "	31 "	Even	
Last Quarter,	30th,	6 "	00 "	Even.	5 "	20 "	Even.		4 "	40 "	Even	

PILES, FISTULA.

No money accepted until cure is effected. Read page 3.

DRS. THORNTON & MINOR,

1020 Oak St. Kansas City, Mo.

There Is No Ailment

So bad but what it could be worse, and few cases so hopeless but that a cure is possible if **Dr. Peter's Blood Vitalizer** is taken according to directions.

but in a book kept by Alexander Mack, of the names of the members, Ernst Christoph Hochman is named as one of them.

Alexander Mack is mentioned as a man of education, though history fails to record where he was educated. It is a matter of great satisfaction to know that not a trace can be found of those doubtful and controverted doctrines clinging to the German Baptist church, which were taught by the illiterate, mystic, Boehme, but all those who, acting as guiding stars to the first members of our church were not only men of acknowledged piety, but men of profound learning as well, who could study the Scriptures in their original languages. This was the relation of our church to education at its beginning.

HISTORY OF THE ELKLICK CONGREGATION, PA.

BY C. G. LINT.

In the last half of the eighteenth century the Brethren from the eastern part of the State began to move westward, crossing the Alleghanies, and settled on the western slope of the mountain at a place called the Glades. This was then in Bedford County, Pennsylvania. They soon began to increase in number by immigration and conversion, and began to spread westward and northward in the county, coming westward as far as the Castleman River, sixteen or eighteen miles from the starting point. While the territory was large, the numerical growth was not as rapid. The ministerial force had to come from the east and south,

Then in the early part of the nineteenth century they began to bring to the front strong and able men in the ministry of their own material. The preaching was all done in dwelling houses, and in the German language. Brethren John Forney, Peter Cober and Jacob Meyers were looked upon not only as able in the ministry, but quite progressive or aggressive; so that before the century had half passed over the numerical strength had increased to the extent that in 1845 they built a large meetinghouse close to the town of Berlin; and in 1846 built the large meetinghouse close to Summit Mills, three miles west of Meyersdale. This perhaps is the largest meetinghouse owned by the Brethren. Before the building of these meetinghouses brethren John Beeghley, Jacob Lichty and John Berkley were elected to the ministry, on the river side of the territory. The meetings were held alternately, one Sunday on the Glade side and the next on the river side.

Near the close of the eighteenth century there were some eight persons baptized in the Flagerty, the stream that runs by our meetinghouse in Meyersdale, not over five hundred yards from the meetinghouse.

In 1849 application was made to Annual Meeting for a committee to look into the advisability of districting this large territory into smaller territories, and if in their judgment it seemed proper to do so, to divide and organize, etc. The following committee was appointed: Peter Long, Andrew Spanogle and John Holsinger from Pennsylvania, Joseph Arnold and Jacob Biser from Virginia, George Hoke and Henry Kurtz from Ohio. In the same year the division was made. Berlin, Peter Cober and Jacob Meyers bishops; Quemahoning, John Forney bishop; Middlecreek, Jacob S. Hauger was ordained; Elklick, John Berkley and Jacob Lichty were ordained. John Beeghly and ——— Livengood had passed away some years before this.

I shall now confine myself to Elklick. At the time when the division was made, Bro. John B. Meyers, who afterwards moved to Ohio, and Samuel Berkley, who died in 1859, were elected to the ministry. The deacons were David Beeghly, Jacob Fike and Jonathan Lichty. In about 1850 or '52 brethren Elias K. Buechly, who in the early sixties moved to Waterloo, Iowa, and David Livengood, who died in 1870, were elected to the ministry. In 1852 they built a meetinghouse in Meyers Mills, now Meyersdale, and about the same time one at Berkleys Mills and a few years later one in Greenville and joined in with the Mennonites and built one near Salisbury. This was before 1855. The four meetinghouses and part of one made five places to preach, preaching still in German as a rule. During this time Bro. Paul Wetzel was elected to the ministry. He afterwards moved to Illinois. The deacons at this time were brethren David Beeghly, Jonathan Lich-

5th Month.] **MAY.** [31 Days.

Days & Weeks	OLD STYLE	Remarkable Days.	High Water H	MOON Souths. H.	M.	MOON Rises & Sets H.	M	Moon's Signs. S.	D.	Aspects of Planets, and Other Miscellany.	Sun Fast M.	SUN Rises & Sets. H.	M.	H.	M.
1 Thur.	18	*Phil. & Jas.*	8	6	25	1	36	♒	15	♂♃☾. 7* sets 8 32 ☾	3	5	7	6	53
2 Friday	19	Sigismund	8	7	12	2	18	♒	29	♃ rises 2 24	3	5	6	6	54
3 Sat.	20	*Inv. of Cross*	5	8	0	2	52	♑	12	Arcturus so. 11 27 ♌	3	5	5	6	55
18] 5TH SUNDAY AFTER EASTER. John 16. Day's length 13 hours 50 min.															
4 Sunday	21	Florianus	10	8	49	3	24	♑	24	♂♀☾. Spica so. 10 31	3	5	4	6	56
5 Mond'y	22	Godard	10	9	40	3	58	♑	6	☿ in Perihelion.	3	5	3	6	57
6 Tues.	23	*John Evan.*	11	10	34	4	22	♑	17	♀ rises 3 40	4	5	2	6	58
7 Wed.	24	Domicilla	12	11	31	☽ sets.		♑	30	☽ in ♉. ☾ecl'd in.	4	5	1	6	59
8 Thurs.	25	*Ascension*	1	12	31	8	17	♒	11	♂ ☿ ☾. ♄ stationary	4	5	0	7	0
9 Friday	26	Job	2	1	33	9	10	♒	23	Sirius sets 8 36	4	4	59	7	1
10 Sat.	27	Gordianus	3	2	35	10	4	♓	5	♂ ♆ ☾ ♈	4	4	58	7	2
19] 6TH SUNDAY AFTER EASTER. John 15. Day's length 14 hours 08 min.															
11 Sunday	28	Mamertus	4	3	36	10	49	♓	16	♃ souths 6 3	4	4	57	7	3
12 Mond'y	29	Pancratius	5	4	33	11	38	♓	28	Aldebaran sets 8 6	4	4	56	7	4
13 Tues.	30	Servatius	6	5	27	morn.		♈	14	Librae souths 11 42	4	4	55	7	5
14 Wed.	M	Christian	7	6	18	12	16	♈	28	Vega rises 8 48	4	4	54	7	6
15 Thurs.	2	Sophia	8	7	6	12	54	♉	11	☿ Gr. Hel. Lat. N.	4	4	53	7	7
16 Friday	3	Peregrina	9	7	52	1	24	♉	25	Orion sets 8 36 ♉	4	4	52	7	8
17 Sat.	4	Venantius	9	8	36	1	56	♊	9	Antares rises 8 28	4	4	51	7	9
20] WHITSUNTIDE OR PENTECOST. John 14. Day's length 14 hours 18 min.															
18 Sunday	5	*Whit Sun.*	10	9	21	2	22	♊	24	♄ souths 4 20	4	4	50	7	10
19 Mond'y	6	*Whit Mon.*	11	10	6	2	54	♋	9	Sirius sets 7 56	4	4	50	7	10
20 Tues.	7	Torpetus	12	10	51	3	22	♋	24	Arcturus so. 10 18	4	4	49	7	11
21 Wed.	8	*Emberday*	12	11	37	3	54	♌	9	7* sets 9 16. ☉e. ♌	3	4	48	7	12
22 Thurs.	9	Helena	1	morn.		☾ rises		♌	24	Rigel sets 7 36	3	4	47	7	13
23 Friday	10	Desiderius	1	12	24	8	20	♍	9	♂♅☾(.)in Apo ☾	3	4	46	7	14
24 Sat.	11	Johanna	2	1	12	8	57	♍	23	♄ in ♉	3	4	46	7	14
21] TRINITY SUNDAY John 3. Day's length 14 hours 22 min.															
25 Sunday	12	Urbanus	3	2	0	9	37	♎	5	♀ souths 2 56	3	4	45	7	15
26 Mond'y	13	Beda	4	2	47	10	24	♎	16	Spica souths 9 3	3	4	44	7	16
27 Tues.	14	Lucina	4	3	34	10	56	♎	29	♂♄☾. Orion sets 10 5	3	4	43	7	17
28 Wed.	15	William	5	4	21	11	40	♏	15	♂♃☾. ♀ in Aphelion	3	4	43	7	17
29 Thurs.	16	*Corpus Chr*	6	5	7	morn.		♏	27	♂ ☿ ♆	3	4	42	7	18
30 Friday	17	Wigand	7	5	53	12	10	♐	11	Antares r. 9 31	3	4	41	7	19
31 Sat.	18	Manilius	7	6	40	12	48	♐	23	♃ so. 4 48 ♌	3	4	41	7	19

MOON'S PHASES.

	EASTERN STATES.			CENTRAL STATES.			WESTERN STATES.		
New Moon,	7th,	5 o'clock 47 min.	Even.	5 o'clock 07 min.	Even.	4 o'clock 27 min.	Even		
First Quarter,	14th,	8 " 41 "	Morn.	8 " 01 "	Morn.	7 " 21 "	Morn		
Full Moon,	22d,	5 " 48 "	Morn.	5 " 08 "	Morn.	4 " 28 "	Morn		
Last Quarter.	30th.	7 " 02 "	Morn.	6 " 22 "	Morn.	5 " 42 "	Morn		

AN INVALID FOR 40 YEARS.

Mrs. Mary Naftziger, Palmyra, Pa., writes: "I was an invalid for over 40 years with a complication of diseases, Fainting Spells, Nervousness, Neuralgia, Weak Stomach, etc. I tried all kinds of doctors and medicines, but never got well, until I commenced using Dr. Peter's **Blood Vitalizer.** May God have all the honor and praise, from whom comes every good and perfect gift."

ty, John J. Fike, Emanuel Lichty, Wm. M. Buechly and Wm. M. Horner.

In the year 1855 the membership was not over two hundred. On June 16 the writer of this article, with fifteen others, was baptized by Bro. Jacob Blough, of the Berlin district, the same day being council meeting day. There was an election held for deacons on the same day. Four were elected, Samuel P. Miller, Elias Berkley, Peter Berkley and the writer.

On the twenty-fourth day of the same month, June, at a love feast held at the big meetinghouse, there was an election held for speakers. Three were chosen, Peter Berkley, who died in 1865, William M. Horner. who died in 1872, and the writer. Soon after, or about 1857, David Beeghly was chosen to the ministry, and moved to Iowa in 1863. Bro. John Croys moved into this district in 1857, and shortly afterward moved to Ohio. Following in the ministry by election were D. M. Miller, now in Illinois, Jonathan Kelso, now in Nebraska, Jonas Lichty, dead, Joel Gnagy, at Summit Mills, Silas Keim, dead. In 1871 H. R. Holsinger (Progressive), J. W. Beer (Progressive) and J. B. Sell moved to Indiana; James Quinter (dead) moved into the district, and before 1876 all had moved away again.

In 1875 Bro. John Berkley died, and in the year following the writer was ordained to the eldership.

In 1877 the membership of the Elklick church was six hundred or more, and in the same year it was divided into three districts, namely, Summit, Jonas Lichty, Joel Gnagy and John A. Miller, ministers; Elklick, Jonathan Kelso, Silas Keim and J. B. Sell, ministers; Meyersdale, with C. G. Lint. Meyersdale had three meetinghouses and about two hundred and sixty members, five deacons, S. P. Miller, dead; Emanuel Lichty, dead; Elijah J. Faidley, in Iowa; Samuel J. Miller, W. G. Lint.

In 1878 an election for two ministers was held. H. M. Berkley was never installed. John R. Lichty went Progressive, and is in Nebraska.

In 1879 brethren E. K. Hochstetler, Sam P. Maust and W. D. Braucher were elected to the ministry. W. D. Braucher moved to the Middlecreek district.

In 1882 we rebuilt the house in Meyersdale, and in 1892 we rebuilt the house in Greenville. It is built for communion services, and in 1898 we purchased a large meetinghouse in Hyndman. At this time we have four good meetinghouses, about three hundred and fifty to sixty members, six ministers, Eld. C. G. Lint, E. K. Hochstetler, Samuel P. Maust, I. C. Johnson, E. F. Clark, Thomas Hardin and Daniel Clapper, seventeen deacons, S. J. Miller, J. D. Gnagy, W. G. Lint, Milton M. Horner, Elias Schrock, D. M. Fike, Harvey L. Griffith, D. F. Shumaker, Cyrus A. Just, A. O. Beal, James Murray, Jacob Hochstetler, Joel Yutzy, Samuel Hochstetler, Samuel Wimer, Benjamin Hardin and J. H. Brumbaugh.

Since 1877 we lost three deacons by death, G. P. Miller, Emanuel Lichty and Charles Griffith. No minister has died in this time. We have three Sunday schools, two evergreen, Hyndman and Meyersdale; we have been having Sunday school at Meyersdale for forty-five years. We have four love feasts in our district every year.

The Annual Meeting was held four times within the bounds of Elklick district, twice in what is now *Summit* and twice in Meyersdale. The first love feast held was over one hundred years ago and was held on the farm now owned by Bro. J. W. Peck. The farm joins Meyersdale. The first baptizing known was done in Flagerty, the stream that runs by our meetinghouse in Meyersdale, not over five hundred yards from the church stand. This was yet in the eighteenth century. Seven were the number, and a Bowman from Virginia officiated.

PULLING TEETH.

An Indianapolis dentist has given up the use of forceps for pulling teeth and has adopted the primitive method of the Chinese, using nothing but his thumb and index finger. He considers that the sight of the forceps themselves is responsible for much of the harrowing part of tooth-pulling and that many nervous persons are greatly shocked by the sight of these instruments. The pain is also said to be less. He can take out the most firmly rooted double tooth in a few seconds. He learned this art from a Chinese practitioner.

6th Month] **JUNE.** [30 Days.

Days & Weeks	OLD STYLE	Remarkable Days.	Water High H	MOON Souths. H.	M.	MOON Rises & Sets H.	M	Moon's Signs. S.	D.	Aspects of Planets, and Other Miscellany	Sun Fast M.	SUN Rises & Sets. H	M	H.	M.
22] 1st Sunday after Trinity										**Luke 16. Day's length 14 hours 38 min**					
1 Sunday	19	Nicodemus	8	7	28	1	38	♋	4	Regulas sets 12 1 ☾	2	4	40	7	20
2 Mond'y	20	Marcellus	9	8	19	2	18	♋	15	♂ ♀ ☾	2	4	40	7	20
3 Tues.	21	Erasmus	10	9	13	2	54	♋	29	♀ rises 2 10	2	4	39	7	21
4 Wed.	22	Darius	11	10	11	3	23	♌	10	♂ ♂ ☾ ☽ in ♉	2	4	38	7	22
5 Thurs.	23	Bonifacius	12	11	12	3	51	♌	22	Arcturus sets 11 14	2	4	38	7	22
6 Friday	24	Artemius	1	12	15	☽ sets.		♍	4	♃ stationary ☾	2	4	37	7	23
7 Sat.	25	Lucretia	2	1	18	8	40	♍	16	♂♆☾.♂☿☾.☿in ♉	1	4	37	7	23
23] 2d Sunday after Trinity.										**Luke 14. Day's length 14 hours 45 min**					
8 Sunday	26	Medardus	3	2	19	9	28	♍	30	♄ souths 2 40	1	4	37	7	23
9 Mond'y	27	Barnimus	4	3	17	10	7	♎	13	Castor sets 10 20	1	4	36	7	24
10 Tues.	28	Flavius	5	4	11	10	42	♎	26	☿ stationary	1	4	36	7	24
11 Wed.	29	Barnabas	6	5	1	11	14	♏	10	Regulus sets 11 25	1	4	36	7	24
12 Thurs.	30	Basilides	7	5	41	11	43	♏	23	♃ souths 4 1 ♉	☉	4	35	7	25
13 Friday	31	Tobias	7	6	35	morn		♐	7	Altair so. 12 18	slow	4	35	7	25
14 Sat.	J	Helisius	8	7	19	12	20	♐	21	7* rises 2 43	0	4	35	7	25
24] 3d Sunday after Trinity										**Luke 15. Day's length 14 hours 50 min**					
15 Sunday	2	Vitus	9	8	4	12	56	♑	6	Altair souths 12 10	0	4	35	7	25
16 Mond'y	3	Rolandus	10	8	49	1	28	♑	21	Vega souths 12 52	0	4	35	7	25
17 Tues.	4	*St. Albans*	10	9	35	2	10	♒	6	☿ in Aphelion	0	4	35	7	25
18 Wed.	5	Arnolphus	11	10	22	2	44	♒	20	Librae souths 9 24	1	4	35	7	25
19 Thurs.	6	Gervasus	12	11	36	3	21	♓	5	Rigel sets 9 24	1	4	35	7	25
20 Friday	7	Sylvarius	12	morn.		☾ rises		♓	16	♂♅☾. ☽ in Apo.	1	4	35	7	25
21 Sat.	8	Raphael	1	12	14	8	8	♓	29	Arct.so. 8 12	2	4	35	7	25
25] 4th Sunday after Trinity.										**Luke 6. Day's length 14 hours 50 min.**					
22 Sunday	9	Achtius	2	12	54	8	52	♈	15	☉ e. ♋ Longest Day Summer begins.	2	4	34	7	26
23 Mond'y	10	Agrippina	2	1	41	9	31	♈	28	♂ ☿ ☉ Inferior.	2	4	35	7	25
24 Tues.	11	*John Bapt.*	3	2	19	10	10	♉	14	♂ ♃ ☾	2	4	35	7	25
25 Wed.	12	Elogius	4	3	5	10	48	♉	24	Regulus sets 10 30	3	4	35	7	25
26 Thurs.	13	Jeremiah	5	3	51	11	14	♊	5	♀ souths 9 15	3	4	35	7	25
27 Friday	14	7 *Sleepers*	6	4	37	11	45	♊	17	♃ souths 3 1 ♌	3	4	35	7	25
28 Sat.	15	Leo	7	5	23	morn.		♊	30	Andro. r. 9 44	3	4	36	7	24
26] 5th Sunday after Trinity										**Luke 5. Day's length 14 hours 48 min.**					
29 Sunday	16	*Peter & Paul*	7	6	12	12	46	♋	13	♄ souths 1 22	3	4	36	7	24
30 Mond'y	17	Lucian	8	7	2	1	39	♋	24	Vega so. 11 56 ☽in ♉	3	4	36	7	24

MOON'S PHASES.

	EASTERN STATES.					CENTRAL STATES.					WESTERN STATES.				
New Moon,	6th,	1 o'clock	13 min.	Morn.		12 o'clock	33 min.	Morn.			5th,	11 o'clock	53 min.	Even	
First Quarter,	12th,	6 "	56 "	Even.		6 "	16 "	Even.			5 "	36 "		Even	
Full Moon,	20 h,	9 "	18 "	Even.		8 "	38 "	Even.			7 "	58 "		Even	
Last Quarter,	28th,	4 "	54 "	Even.		4 "	14 "	Evan.			3 "	34 "		Even	

Drs. Thornton & Minor,

Kansas City, Mo., are endorsed by Dunkards from all parts of the country.

Read their ad on page 3 and send for their books on Piles, Fistula, and Diseases of women.

Dr. Peter's Blood Vitalizer

Brings sunshine into the home by relieving suffering and curing disease. It is a grand home-remedy, the mother's comfort and children's friend.

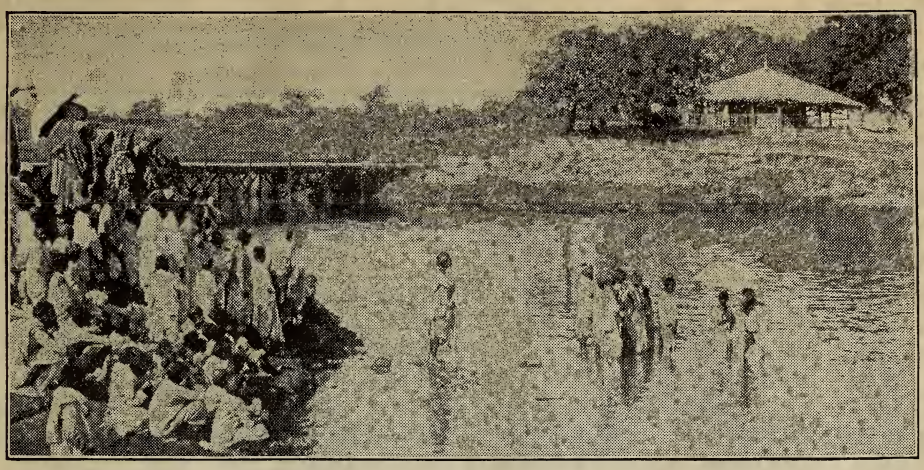

A BAPTISMAL SCENE IN INDIA.

The attendant holds an umbrella over Bro. W. B. Stover, who immerses the candidates as they come and kneel near him. Several are standing in the water awaiting their turn.

HISTORY OF THE MISSSISSINEWA CHURCH, DELAWARE CO., IND.

BY GEO. L. STUDEBAKER.

As early as 1838 several families of the Brethren had located in Delaware County, Indiana, on the Mississinewa river. In the fall of this year elders Isaac Karns, John Darst and John Crumrine, from Miami Valley, Ohio, visited these members and advised them to hold regular meetings, which they did for over two years, having no preacher or deacon. It will be observed by this that these elders at this early date encouraged social meetings.

In the spring of 1841 John Younce, a minister from Miami County, Ohio, moved in, and the church was organized. Geo. W. and John U. Studebaker were elected deacons. In the spring of 1842 Geo. W. was chosen to the ministry. He was ordained to the full ministry in the spring of 1850. He moved to Fredonia, Wilson county, Kansas, in the spring of 1882, having served the church faithfully for forty years in the ministry. He was one of the charter members of the church and is the only one now living. He still resides at Fredonia, Kans.

In the fall of 1843 David and John S. Studebaker were chosen to the ministry. In 1846 John S. moved to Carroll County, Indiana, and is still living. David Studebaker moved to Miami County, Ohio, in 1855 and died in August, 1863. He was highly respected and loved by all who knew him.

In 1844 David Rench and Jacob Cunkle were elected deacons. Both have deceased. In 1846 John Younce was ordained and was the first elder of the church.

In the fall of 1847 John U. Studebaker was chosen to the ministry, and was ordained in the spring of 1859. He had the charge of the church for a number of years. Because of age and infirmity he resigned Nov. 5, 1895. He was a safe adviser and a good housekeeper. He died Aug. 15, 1901, having served the church over fifty years in the ministry.

Alex. Snider was elected to the deacon's office in November, 1852, and Jacob Burg in 1854. Bro. Burg died April 10, 1874. John Snyder and Jacob Gump were elected deacons in 1855. Bro. Gump died Feb. 10, 1889. In the fall of 1862 Samuel Studebaker, a deacon, moved from Richland County, Illinois, and Gabriel Karns, a minister in the second degree, moved from Clermont County, Ohio, in the spring of 1865.

In the fall of 1867 Isaiah Howard was chosen to the ministry, was advanced to the second degree in 1875, ordained and given the charge of the Pipe Creek (now Sum-

7th Month.] **JULY.** [Days 31

Days & Weeks	OLD STYLE	Remarkable Days.	High Water H	MOON Souths. H	M.	MOON Rises & Sets H.	M	Moon's Signs. S	D.	Aspects of Planets, and Other Miscellany	Sun Slow M	SUN Rises & Sets H	M	H	M
1 Tues.	18	Theobald	9	7	57	2	12	♋	5	♀ rises 2 4 ☽	4	4	36	7	24
2 Wed.	19	*Visit V M.*	9	8	54	2	44	♋	16	♂ ♀ ☾	4	4	36	7	24
3 Thurs.	20	Cornelius	10	9	55	3	15	♋	27	♂ ♂ ☾ ◠	4	4	37	7	23
4 Friday	21	*Independ.*	11	10	58	3	48	♌	8	⊕ in Aphel. ♂☿☾	4	4	37	7	23
5 Sat.	22	Demetrius	12	11	59	☽ sets.		♌	19	☿ stationary	4	4	38	7	22
27] 6TH SUNDAY AFTER TRINITY.						Mark 8.				Day's length 14 hours 44 min.					
6 Sunday	23	*John Huss*	1	12	59	7	40	♌	4	♂ souths 10 24	4	4	38	7	22
7 Mond'y	24	Edulburga	2	1	57	8	14	♌	14	Antares souths 9 13	5	4	38	7	22
8 Tues.	25	Aquilla	3	2	51	8	54	♌	29	☿ Gr. Hel Lat. S.	5	4	39	7	21
9 Wed.	26	Zeno	4	3	41	9	40	♍	14	♃ souths 2 5 ♉	5	4	39	7	21
10 Thurs.	27	*J Calvin b.*	5	4	29	10	24	♍	27	♀ souths 9 33	5	4	40	7	20
11 Friday	28	Pius	6	5	16	10	55	♎	13	Altair so. 12 14	5	4	40	7	20
12 Sat.	29	Henry	7	6	1	11	30	♎	26	*Dog days begin*	5	4	41	7	19
28] 7TH SUNDAY AFTER TRINITY.						Mark 8.				Day's length 14 hours 38 min.					
13 Sunday	30	*Margaret*	7	6	49	morn.		♏	10	Orion rises 3 51	5	4	41	7	19
14 Mond'y	J	Bonavent	8	7	32	12	12	♏	24	Vega souths 11 4	5	4	42	7	18
15 Tues.	2	*Apostles' d.*	9	8	18	12	58	♐	9	♂☿♆. ☿Gr.Elong. W.	6	4	43	7	17
16 Wed.	3	Hilary	10	9	6	1	50	♐	23	☽ in Apogee	6	4	44	7	16
17 Thurs	4	Alexius	11	9	53	2	51	♑	8	♃ ♄ ☉. ♂ ♅ ☾ ☽	6	4	45	7	15
18 Friday	5	Maternus	11	10	41	3	18	♑	22	Rigel rises 3 44	6	4	46	7	14
19 Sat.	6	Ruffina	12	11	29	3	54	♒	6	♄ souths 12 2	6	4	46	7	14
29] 8TH SUNDAY AFTER TRINITY						Matt. 7.				Day's length 14 hours 28 min.					
20 Sunday	7	Elias	1	morn.		☾ rises		♒	20	Spica sets 10 43	6	4	47	7	13
21 Mond'y	8	Praxedes	1	12	16	7	54	♓	2	♂ souths 10 9	6	4	47	7	13
22 Tues.	9	*Mary Mag.*	2	1	3	8	25	♓	13	Andromeda rises 8 8	6	4	48	7	12
23 Wed.	10	Apollinar	3	1	49	8	54	♓	27	♂ ♂ ♆. ☉ enters ♋	6	4	49	7	11
24 Thurs.	11	Christiana	4	2	36	9	18	♈	8	Pollux sets 8 23 ♌	6	4	50	7	10
25 Friday	12	*St. James*	5	3	22	9	52	♈	20	♃ souths 12 59	6	4	51	7	9
26 Sat.	13	*St. Anna*	5	4	9	10	14	♉	4	♀ souths 9 51	6	4	52	7	8
30] 9TH SUNDAY AFTER TRINITY.						Luke 16.				Day's length 14 hours 16 min.					
27 Sunday	14	Martha	6	4	58	10	50	♉	14	☿ in ♌. ♂ ♀ ♆	6	4	52	7	8
28 Mond'y	15	Pantaleon	6	5	50	11	41	♉	28	☽ in ♉	6	4	53	7	7
29 Tues.	16	Beatrix	7	6	44	morn.		♊	8	7* rises 1 36	6	4	54	7	6
30 Wed.	17	Upton	8	7	42	12	20	♊	20	Aldebaran r. 12 52	6	4	55	7	5
31 Thur.	18	Germanus	9	8	41	1	15	♋	4	☿ in Perihelion ◠	6	4	56	7	4

MOON'S PHASES.

	EASTERN STATES.	CENTRAL STATES.	WESTERN STATES.
New Moon.	5th, 8 o'clock 01 min. Morn.	7 o'clock 21 min. Morn.	6 o'clock 41 min. Morn
First Quarter,	12th, 7 " 48 " Morn.	7 " 08 " Morn.	6 " 28 " Morn
Full Moon.	20th, 11 " 47 " Morn.	11 " 07 " Morn.	10 " 27 " Morn
Last Quarter,	28th, 12 " 16 " Morn.	27th 11 " 36 " Even.	10 " 56 " Even

SATURN is in opposition with the sun on the 17th and shines all night.

REGAINED HEALTH.

Mrs. E. T. Wise, New Berlin, Ohio, says: "Three years ago my health began to fail. I consulted the best doctors in this neighborhood and they pronounced my case Dropsy. I took their medicine for a while, but grew worse all the time. I then commenced to use the **Blood Vitalizer**, and after taking the contents of two large bottles and using one bottle of the **Oleum**, I had regained my health."

mit) church in 1881. He still has the care of this church, but lives now at Hartford City, Ind.

Scott Richardson was chosen to the ministry in 1868. He removed his membership to the Hartford City (now Bethel Center) church when the church was organized in 1887. In the spring of 1869 John B. Rarick, a deacon, moved from Darke County, Ohio. He died Oct. 31, 1884.

About the year 1869 Christian Davis was chosen to the ministry and afterwards advanced to the second degree.

March 12, 1871, W. R. Deeter was chosen to the ministry, advanced to the second degree in June, 1873, ordained to the eldership Nov. 5, 1875, moved to Kosciusko County, Indiana, March 1, 1881, where he still resides.

Samuel Younce was chosen to the ministry March, 1878, ordained to the eldership June, 1882, moved to Clarion, Mich., Aug. 28, 1900, where he now resides.

J. W. Younce and Abram Studebaker were elected to the deacon's office; date not known.

June 11, 1881, Geo. L. Studebaker was chosen to the ministry, advanced to the second degree in December, 1882, ordained to the full ministry June 11, 1893, given charge of the church Nov. 5, 1895; moved to Muncie, Ind., Oct. 12, 1897; resigned his charge of the church June 3, 1899; resides in Muncie, Ind.

Jacob W. Rarick was chosen to the ministry in the fall of 1881, advanced to the second degree in December, 1882, ordained to the full ministry June 7, 1890, given the care of the church June 3, 1899, and is now the elder in charge.

Calvin F. Moomaw and James Pierson were elected deacons in 1883. Bro. Moomaw died Sept. 9, 1894. L. J. Hooke and J. G. Rarick were elected deacons in the fall of 1886. J. G. Rarick was chosen to the ministry Nov. 13, 1897, and advanced to the second degree June 10, 1899.

In the fall of 1887 John Browning, a deacon, moved from Ross County, Ohio.

C. F. Eiler, a minister in the first degree, moved from Wells County, Indiana, December, 1888. He was advanced to the second degree of the ministry in April, 1897; moved to the Walnut Level church, Wells County, Indiana, Dec. 6, 1900, where he now resides.

In the spring of 1893, A. C. Young, a minister in the second degree, moved from Darke County, Ohio. He was ordained to the full ministry Nov. 23, 1900.

J. W. Miller, a deacon, moved from Wabash county, Indiana. He was chosen to the ministry Nov. 2, 1895, advanced to the second degree June 10, 1899.

June 13, 1896, Jacob L. Minnich and John F. Shoemaker were elected deacons.

Jacob Rife, a deacon, moved from Harrison County, Indiana, and resided a few years in the church. He now lives in the Rock Run church, Elkhart Co., Ind.

David Miller, a minister in the first degree, moved from the Summit church and resided a few years. He removed to the Summit church, Madison Co., Ind., where he now resides.

John Miller, a deacon, moved from the Bethel Center church, Blackford Co., Ind., a few years ago.

The church, like a great many, has had its trials. In the last few years several of its members have moved away, which has weakened the church numerically. They have two churchhouses in which they hold their services. The first churchhouse built has been abandoned. They now number about two hundred members, have two elders, four ministers in the second degree, and eleven deacons.

Muncie, Ind.

BREAKING THE SET.

A FIVE-YEAR-OLD boy went with his mother to make a call. The lady of the house told him she meant to ask his mother to let her have him. "Don't you think your mother would let me buy you?" she asked. "No, ma'am," answered the little fellow; "you haven't got money enough." "How much would it take?" she continued. "Three hundred dollars," said the boy, promptly, as if that would settle the matter at once and for all. "Oh, well, then," said the woman, "I think I can manage it. If I can will you come and stay with me?" "No, ma'am," he said with decision. "Mamma wouldn't sell me anyhow. There are five of us, and mamma wouldn't like to break the set."

8th Month.] **AUGUST.** [Days 31.

Days & Weeks	Old Style	Remarkable Days.	High Water H	Moon Souths. H	M.	Moon Rises & Sets H.	M	Moon's Signs. S	D.	Aspects of Planets, and Other Miscellany	Sun Slow M.	Sun Rises H.	M	Sun Sets H	M
1 Friday	19	*Lammas d'y*	10	9	42	2	20	♋	15	♂♀☾. ♂♀♂. ♂♂☾ ☊	6	4	57	7	3
2 Sat.	20	Augustus	11	10	42	3	37	♋	29	Orion rises 2 32	6	4	58	7	2
31] 10th Sunday after Trinity						Luke 19.				Day's length 14 hours 04 min.					
3 Sunday	21	Dominick	12	11	41	☽ sets.		♋	14	☉ ♂ ☿ ☾	6	4	59	7	1
4 Mond'y	22	Stephen	1	12	37	7	25	♋	28	♂ souths 9 55	6	5	0	7	0
5 Tues	23	Oswald	2	1	29	8	12	♌	12	♂♃☉. 7* rises 11 10	6	5	1	6	59
6 Wed.	24	*Tr of Christ*	3	2	20	8	46	♌	25	Sirius rises 4 30 ♉	6	5	2	6	58
7 Thurs.	25	Godfrey	4	3	8	9	31	♎	9	♄ souths 10 37	5	5	3	6	57
8 Friday	26	Emilius	5	3	55	10	4	♎	24	Regulus sets 7 33	5	5	4	6	56
9 Sat.	27	Ericus	5	4	41	10	44	♏	8	♀ souths 10 8	5	5	5	6	55
32] 11th Sunday after Trinity.						Luke 18.				Day's length 13 hours 50 min.					
10 Sunday	28	*St. Lawren.*	6	5	27	11	30	♏	22	☽ Orion r. 2 1. ☽ in ♌	5	5	6	6	54
11 Mond'y	29	Titus	7	6	14	morn.		♐	5	♂☿☉. ☿ G. H. L. N.	5	5	7	6	53
12 Tues.	30	Clara	7	7	1	12	15	♐	19	Fomalhaut so. 1 21	5	5	9	6	51
13 Wed.	31	Hildebert	8	7	48	12	53	♑	4	♂♄☾. A in Apogee ☾	4	5	10	6	50
14 Thurs.	A	Eusebius	9	8	36	1	34	♑	15	7* rises 10 37	4	5	11	6	49
15 Friday	2	*Assn. V M.*	10	9	24	2	14	♑	29	♀ in ♌	4	5	12	6	48
16 Sat.	3	Rochus	11	10	11	2	41	♒	15	♂♄☾. Orion rises 1 38	4	5	13	6	47
33] 12th Sunday after Trinity.						Mark 7.				Day's length 13 hours 34 min.					
17 Sunday	4	Bertram	12	10	59	3	20	♒	28	Antares sets 10 49	4	5	14	6	46
18 Mond'y	5	Agapetus	12	11	46	3	58	♓	12	♂ ♃ ☾	3	5	15	6	45
19 Tues.	6	*Sebaldus*	1	morn.		☾ rises		♓	25	☉ 7* rises 10 16	3	5	17	6	43
20 Wed.	7	Bernard	1	12	33	7	38	♈	5	Sirius r. 3 40 ♌	3	5	18	6	42
21 Thurs.	8	Rebecca	2	1	20	8	20	♈	16	Orion rises 1 20	2	5	19	6	41
22 Friday	9	Philibert	3	2	7	8	58	♈	29	♂ souths 9 35	2	5	20	6	40
23 Sat.	10	Zaccheus	4	2	56	9	37	♉	14	☉ enters ♌	2	5	21	6	39
34] 13th Sunday after Trinity.						Luke 10.				Day's length 13 hours 18 min.					
24 Sunday	11	*St. Barthol.*	5	3	47	10	10	♉	26	♄ so. 9 24. ☽ in ♍	2	5	22	6	38
25 Mond'y	12	Ludovicus	5	4	40	10	56	♊	5	Vega souths 8 15	2	5	24	6	36
26 Tues.	13	Samuel	6	5	36	11	40	♊	16	☾ *Dog Days End*	2	5	25	6	35
27 Wed.	14	Gebhard	7	6	33	morn.		♊	29	Altair so. 9 20	1	5	26	6	34
28 Thurs	15	*St. Augustin*	8	7	32	12	32	♋	14	Arcturus s. 10 52 ☊	1	5	27	6	33
29 Friday	16	*St. John beh*	9	8	31	1	21	♋	26	☽ in Perigee	1	5	29	6	31
30 Sat.	17	Benjamin	10	9	28	2	14	♌	7	♂♂☾. Spica sets 8 8	0	5	30	6	30
35] 14th Sunday after Trinity.						Luke 17.				Day's length 13 hours 00 min.					
31 Sunday	18	Paulinus	11	10	23	3	16	♌	22	♂♀☾. ♀ rises 3 20	0	5	31	6	29

MOON'S PHASES.

		EASTERN STATES.	CENTRAL STATES.	WESTERN STATES.
New Moon,	3d,	3 o clock 19 min. Even.	2 o'clock 39 min. Even.	1 o'clock 59 min. Even
First Quarter,	10th,	11 " 26 " Even.	10 " 46 " Even.	10 " 06 " Even
Full Moon,	19th,	1 " 05 " Morn.	12 " 25 " Morn.	18th 11 " 45 " Even
Last Quarter,	26th,	6 " 00 " Morn.	5 " 26 " Morn.	4 " 46 " Morn

Jupiter is in opposition with the sun on the 5th and shines all night.

Read what the Dunkards say of

Drs. Thornton & Minor

On page 3 of this book. They treat Piles, Fistula, and Diseases of Women.

Send for their books if afflicted.

Don't Waste Your Time

Pitying yourself and your condition, but take your ailment firmly in hand by the timely use of a safe and effective remedy, such as **Dr. Peter's Blood Vitalizer.**

DANIEL P. SAYLOR.

BY J. H. WARSTLER.

THE home of Daniel P. Saylor was Double Pipe Creek, Frederick Co., Maryland. When I first learned to know him his head was not "silvered over with the frosts of many winters," but he was in the very prime of life, vigorous and strong physically and mentally. He was a power in the pulpit.

There was a place in the northern part of Frederick County, not far from Mason and Dixon's line, called Smithfield, where he used to preach. In the summer of 1857 I was working in the neighborhood and attended some of the appointments. One Sunday morning he preached from the text in Rev. 10:5, 6. Subject, "Time shall be no longer." His opening remarks were these: "It is said that there is a time *for* all things, but the wise man also says there is a time *to* all things." The sermon was a powerful one, for he seemed to be in his element that Sunday morning.

He attended many of the communions of the churches in Pennsylvania and Virginia, as well as in Maryland. On one occasion during a communion service he arose and walked slowly down the aisle to the center of the house, and facing the congregation of spectators (that part of the house was full) he began to speak upon the subject of the ordinances of the church, which were then being observed. He stood like a mighty giant discharging an avalanche of words and truths, in thunder tones, that seemed to sweep everything in their course. Then he quietly returned to his seat, leaving the people astonished at his effort as well as doctrine.

In debate he was strong and masterful. I remember well the discussions on the single mode of feet-washing, and on the divorce question in 1868 in the Rock Run church, Ind. So strong was his language in reply to a brother that someone in the congregation cried out, "Make Brother Saylor take that back," but he appeared as though he did not hear it. The divorce question was still more tenacious. Every inch of the ground was contested; so hard seemed the battle that, apparently strength exhausted, there was a quiet for a few minutes; not a word was said; the silence was broken by the act of some one at the table who leaned forward to get a German Testament which was lying on the table before him. Brother Saylor's quick eye saw it and he immediately said, "The Brethren refer to the German translation, but that does not help them out." The brother explained that he did not intend to use the book for that purpose.

He was careful and guarded in common conversation, not casting "pearls before swine;" no unnecessary words to no effect. A certain individual, full of talk and argument, attended a communion meeting. Next morning after breakfast he tried to get a conversation with Brother Saylor, but he signally failed, and as he walked away some one said, "He wants an argument badly." "Yes," said Brother Saylor, "but he can't get it of me."

Elder Saylor was twice married. His first wife was a Quaker lady, and she remained a Quaker till her death. There was one daughter upon whom he set great affections. He would have her often read the chapter in the public morning service. At the age of fifteen years she took sick and died; it was a severe stroke on him, and once in referring to the circumstance he said, "At the funeral services I had the brethren sing:

> The dearest idol I have known,
> Whate'er that idol be;
> Help me to tear it from thy throne,
> And worship only thee."

He wrote out the forms of installation and ordination services which are in use in the church to-day. "Blessed are the dead who die in the Lord."

New Paris, Ind.

YOUR BODY.

TAKE good care of your body. The Lord gave it to you, and it is the only one you are going to get in this world. If you abuse it, the loss will be yours. You should clothe and feed it well, and while making a profitable use of it, you should never overstrain any part of it. Do not abuse your body by the use of tobacco, with strong dring, or by overeating.

9th Month] **SEPTEMBER.** [30 Days.

Days & Weeks	OLD STYLE	Remarkable Days.	HIGH WAT. H	MOON Souths. H	M.	MOON Rises & Sets H.	M.	Moon's Signs. S	D.	Aspects of Planets, and Other Miscellany	Sun Fast M.	SUN Rises & Sets H	M	H.	M.
1 Mond'y	19	Egidus	12	11	17	4	22	♎	7	7* rises 9 32 ☊	0	5	33	6	27
2 Tues.	20	Eliza	1	12	8	☽ sets.		♎	21	♃ so. 6 35 ♉	1	5	34	6	26
3 Wed.	21	Mansuetus	2	12	57	7	25	♏	5	♂ ☿ ☾	1	5	35	6	25
4 Thurs.	22	Moses	2	1	45	8	14	♏	19	☿ in ♉	1	5	36	6	24
5 Friday	23	Nathaniel	3	2	33	8	52	♐	4	Sirius r. 2 42. ☾in ♌	1	5	37	6	23
6 Sat.	24	Magnus	4	3	20	9	30	♐	15	♄ souths 8 33 —	2	5	39	6	21
36] 15TH SUNDAY AFTER TRINITY						Matt. 6.				Day's length 12 hours 42 min.					
7 Sunday	25	Regina	5	4	7	10	16	♐	29	Spica sets 7 37	2	5	40	6	20
8 Mond'y	26	*Nat. V. M.*	6	4	54	10	15	♑	12	Orion rises 12 14	2	5	41	6	19
9 Tues.	27	Bruno	6	5	41	11	41	♑	26	♂ ♅ ☾ ☾	3	5	43	6	17
10 Wed.	28	Pulcheria	7	6	29	morn.		♒	13	□♅☉ ☽in Apo.	3	5	44	6	16
11 Thurs.	29	Protus	8	7	16	12	27	♒	26	Antares sets 9 24	3	5	45	6	15
12 Friday	30	*J. Wickliffe*	9	8	4	12	58	♓	11	♂♄☾. Arcturus s. 10 0	4	5	47	6	13
13 Sat	31	Amatus	9	8	51	1	40	♓	25	☿ in Aphelion	4	5	48	6	12
37] 16TH SUNDAY AFTER TRINITY						Luke 7.				Day's length 12 hours 24 min.					
14 Sunday	S	*Elev Holy* †	10	9	38	2	29	♈	8	♂ ♃ ☾. 7* rises 8 37	5	5	49	6	11
15 Mond'y	2	Nicetus	11	10	26	3	4	♈	20	♀ in Perihelion	5	5	50	6	10
16 Tues.	3	Euphemia	12	11	13	3	54	♉	3	Vega sets 7 1	5	5	51	6	9
17 Wed.	4	*Emberday*	1	morn.		☾ rises		♉	14	Altair so. 8 4 ♌	6	5	53	6	7
18 Thurs	5	Siegfreid	1	12	1	6	30	♉	28	Orion r. 11 37	6	5	54	6	6
19 Friday	6	Micleta	2	12	51	7	1	♊	10	Rigel rises 11 41	7	5	56	6	4
20 Sat.	7	Jonas	2	1	42	7	42	♊	22	Sirius rises 1 31	7	5	57	6	3
38] 17TH SUNDAY AFTER TRINITY.						Luke 14.				Day's length 12 hours 06 min.					
21 Sunday	8	*St. Matthew*	3	2	36	8	36	♊	3	Pollux rises 11 58	7	5	58	6	2
22 Mond'y	9	Maurice	4	3	31	9	25	♊	14	♄ souths 7 29	8	5	59	6	1
23 Tues.	10	Hosea	5	4	29	10	20	♊	29	☉en. ♋ Day & nights equal Autumn begins.	8	6	0	6	0
24 Wed.	11	*St. John con*	6	5	27	11	18	♋	10	☾ ☿Gr. Elong. E. ☊	8	6	2	5	58
25 Thurs.	12	Cleophas	7	6	25	morn.		♋	21	Altair so. 7 35	8	6	3	5	57
26 Friday	13	Justina	8	7	21	12	42	♌	4	♄ stationary	9	6	4	5	56
27 Sat.	14	Cosmus	9	8	16	1	54	♌	14	□ ♆ ☉. ♂ ♂ ☾	9	6	6	5	54
39] 18TH SUNDAY AFTER TRINITY						Matt. 22.				Day's length 11 hours 12 min.					
28 Sunday	15	Wenceslaus	10	9	9	3	1	♌	29	♃ souths 4 59	9	6	7	5	53
29 Mond'y	16	*St. Michael*	11	10	0	4	12	♍	13	♀ rises 4 30	10	6	8	5	52
30 Tues.	17	Jerome	11	10	49	5	18	♍	29	♂ ♀ ☾. Proc. r. 12 47	10	6	10	5	50

MOON'S PHASES.

		EASTERN STATES.				CENTRAL STATES.				WESTERN STATES.			
New Moon.	2d.	12 o'clock	21 min.	Morn.	1st,	11 o'clock	41 min.	Even.	11 o'clock	01 min.	Even
First Quarter,	9th.	5 "	17 "	Even.		4 "	37 "	Even.	3 "	57 "	Even
Full Moon,	17th.	1 "	25 "	Even		12 "	45 "	Even.	12 "	05 "	Even
Last Quarter.	24th.	11 "	33 "	Morn.		10 "	53 "	Morn.	10 "	13 "	Morn

SAYS IT'S WONDERFUL.

Clear Lake, Iowa, "I cannot find words to express the good the **Blood Vitalizer** has done me, as is also the case with my wife and some of my neighbors. I give God the praise. It belongs to Him. People who knew how I suffered with rheumatism and other troubles before I used the **Blood Vitalizer**, and who have spent a good many dollars on the doctors, now come to me for medicine. It is truly wonderful in effect." —*Charles W. Booth.*

WHERE THE THREE THOUSAND WERE IMMERSED.

On the west side of Jerusalem there is a deep ravine. Coming out of Jaffa gate, and going down the road to the southwest, the traveler crosses this ravine on a broad dam that is nearly forty feet high. This dam was constructed for the purpose of forming an immense pool in the deep ravine. Over five hundred feet to the north is another dam, not so high and strong, however. The pool thus formed is 550 feet long, 219 feet wide, and over 35 feet deep near the dam at the south end. When first made it was cemented, and served as a reservoir for the waters that came from the slopes to the north, east and west during the rainy season.

It was here that the three thousand converts may have been immersed on the day of Pentecost. On the slopes of the pool, to the north the water may have been shallow enough for the purpose. Here room could have been found for a score or more preachers to perform the rite at the same time. With such conveniences the three thousand could easily have been immersed inside of a few hours. At that season of the year the weather was warm, and the water would have been in a most excellent condition for immersion.

From the pool the ground rises gradually to the east and west in such a way as to have enabled one hundred thousand people to look upon the sacred and solemn scene. To this pool the people may have repaired after Peter, or one of the other apostles, had told the vast assembly that those who had confessed Christ should be baptized. After looking the ground over carefully, we could see no reason why this may not have been the place where the three thousand were immersed on the day of Pentecost. A more impressive scene was probably never before or since witnessed outside of the walls of Jerusalem.

The nurse found it very difficult to tell the two twins apart. After giving the usual bath one evening and hearing the children laughing in bed, she said, "What are you children laughing about?" "Oh, nothing," replied Edna, "only you have given Edith two baths and haven't given me any."

PLANTING OF THE CHURCH IN THE STATE OF INDIANA.

BY JACOB RIFE.

It may be of interest to the members to know where and when the first church of the German Baptist Brethren was organized in the Territory of *Indiana,* seven years before it became a State. Fourteen members emigrated from Pennsylvania and Virginia from 1804 to 1808, and settled near the waters of the Fourmile Creek, in what was then called the Twelve Mile purchase of the *Indians,* now called *Union County, Indiana.* The names of the members comprising this little body are as follows: Christopher Witter, John Witter, John Moyer, Daniel Miller, Abraham Miller, James Huston, and their side companions, and sisters Ann Lybrook and Phoeba Miller.

The first brother that ever preached in the State (or territory as it was then called) that we have any account of was Eld. Jacob Miller. He came from Bear Creek, near Dayton, Ohio, and preached to those members occasionally. In the year 1809 elders Jacob Miller and John Hart, with the assistance of Bro. Bolton, organized the church on the borders of the Fourmile Creek, from which the church took the name Fourmile congregation in the above-named county. John Moyer and Daniel Miller were chosen to the ministry, Christopher Witter and Joseph Kingry were chosen to the deacon's office.

Some four years after the organization of the church Bro. Baltzer Lybrook was chosen to the ministry. The church increased very fast. Some years after the organization of the church, the members being scattered over a large territory, in council the members thought it would be good to have two districts, which was done in peace and harmony, calling the new district Lower Fourmile congregation. About forty-six years ago the last ministers of the Lower Fourmile church moved away to other fields of labor. Daniel Miller, who was called to the ministry when the first organization was effected, moved to South Bend, Indiana, taking with him some twenty members from the lower congregation.

10th Month.] **OCTOBER.** [Days 31.

Days & Weeks	OLD STYLE	Remarkable Days.	Wy'sor. High H	MOON Souths. H.	M.	MOON Rises & Sets H.	M.	Moon's Signs. S	D.	Aspects of Planets, and Other Miscellany.	Sun Fast M.	SUN Rises H.	M.	Sets H.	M.
1 Wed.	18	Remigius	12	11	37	☽ sets.	♋	14		♃ souths 8 2 ☊	10	6	11	5	49
2 Thurs.	19	*C. Columbus*	1	12	24	6	3	♋	28	♄ souths 6 50	11	6	13	5	47
3 Friday	20	Jarius	2	1	11	6	44	♍	13	♂ ☿ ☾	11	6	14	5	46
4 Sat.	21	Franciscus	3	1	59	7	25	♍	27	♃ stationary	11	6	15	5	45
40] 19TH SUNDAY AFTER TRINITY.						Matt. 9.				Day's length 11 hours 30 min.					
5 Sunday	22	Placidus	3	2	46	7	58	♎	12	Rigel rises 10 50	12	6	17	5	43
6 Mond'y	23	Fides	4	3	34	8	51	♎	27	Sirius rises 12 48	12	6	18	5	42
7 Tues.	24	Amelia	5	4	22	9	40	♏	11	♂♅☾. ☿ stationary ☋	12	6	19	5	41
8 Wed.	25	Pelagius	6	5	9	10	48	♏	25	☽ in Apogee	12	6	20	5	40
9 Thurs.	26	Dionysius	7	5	56	11	50	♐	9	Markab so. 9 58	13	6	22	5	38
10 Friday	27	Gereon	8	6	43	morn.		♐	22	♂♄☾.♀Gr.H.L.N	13	6	23	5	37
11 Sat.	28	Burkhard	8	7	30	12	40	♑	4	♂♃☾. 7* rises 7 6	13	6	24	5	36
41] 20TH SUNDAY AFTER TRINITY.						Matt. 22.				Day's length 11 hours 12 min.					
12 Sunday	29	Veritas	9	8	16	1	28	♑	13	Aldebaran r. 8 22	14	6	26	5	34
13 Mond'y	30	Coloman	10	9	3	2	19	♑	27	♃ souths 7 15	14	6	27	5	33
14 Tues.	O	Fortunata	11	9	51	3	15	♒	12	♄ souths 6 4 ♌	14	6	28	5	32
15 Wed.	2	Hedwick	11	10	40	4	22	♒	25	□ ♄ ☉ 7* rises 6 50	14	6	29	5	31
16 Thurs.	3	*Gallus*	12	11	32	5	30	♓	5	Formalhaut so. 9 27	14	6	30	5	30
17 Friday	4	Florentina	1	morn.		☾ rises	♓	14		☽ eclipsed, visi.	15	6	32	5	28
18 Sat.	5	*St. Luke, ev.*	1	12	25	6	32	♓	24	Capella so. 3 36	15	6	33	5	27
42] 21ST SUNDAY AFTER TRINITY.						John 4.				Day's length 10 hours 54 min.					
19 Sunday	6	Ptolemy	2	1	22	7	40	♈	12	♂☿☉. ☽ in Perigee	15	6	35	5	25
20 Mond'y	7	Felicianus	3	2	20	8	38	♈	24	Vega sets 1 39	15	6	36	5	24
21 Tues.	8	Ursula	4	3	20	9	27	♉	3	♂ ♆ ☾	15	6	37	5	23
22 Wed.	9	*Cordula*	5	4	19	10	19	♉	14	♂ souths 8 6 ☊	15	6	39	5	21
23 Thurs.	10	Severinus	6	5	17	11	14	♉	29	☉ enters ♍	15	6	40	5	20
24 Friday	11	Salome	7	6	13	morn.		♊	13	Andro. so. 10 6	16	6	41	5	19
25 Sat.	12	Crispin	8	7	6	12	10	♊	26	♄ souths 5 22	16	6	42	5	18
43] 22D SUNDAY AFTER TRINITY.						Matt. 18.				Day's length 10 hours 36 min.					
26 Sunday	13	Amandus	8	7	56	1	8	♋	9	♂ ♀ ☾.	16	6	44	5	16
27 Mond'y	14	Sabina	9	8	44	2	6	♋	23	☿ in Perihelion ♉	16	6	45	5	15
28 Tues.	15	*Simon, Jude*	10	9	32	3	6	♌	7	☿ stationary	16	6	46	5	14
29 Wed.	16	*Zwinglius*	11	10	19	4	9	♌	22	♂ ☿ ☾	16	6	47	5	13
30 Thurs.	17	Serapion	12	11	5	5	14	♍	7	♂ ♀ ☾. ☽ in ♌	16	6	48	5	12
31 Friday	18	*Hallow Eve.*	12	11	52	☽ sets.	♍	22		☉ eclipsed inv.	16	6	50	5	10

MOON'S PHASES.

	EASTERN STATES.			CENTRAL STATES.			WESTERN STATES.		
New Moon,	1st,	12 o'clock	11 min. Even.	11 o'clock	31 min.	Morn.	10 o'clock	51 min.	Morn
First Quarter,	9th,	12 "	23 " Even	11 "	43 "	Morn.	11 "	03 "	Morn
Full Moon,	17th,	1 "	03 " Morn.	12 "	23 "	Morn. 16th	11 "	43 "	Even
Last Quarter,	23d,	6 "	00 " Even.	5 "	20 "	Even.	4 "	40 "	Even
New Moon,	31st,	3 "	15 " Even.	2 "	35 "	Even.	1 "	55 "	Even

PILES, FISTULA, and All Diseases of the Rectum.

Read our ad on page 3 of this almanac. We accept no pay until patient is cured.

DRS. THORNTON & MINOR,

1020 Oak St. Kansas City, Mo.

We May Eat Three Meals a Day

And gratify our stomach's desire, but still starve for all that. All our nourishment does not come from the stomach. It is the blood that feeds the vital organs, hence the necessity of keeping it in a pure and healthy condition, by an occasional dose of **Dr. Peter's Blood Vitalizer.**

I will give the names of those ministers elected in the Lower Fourmile congregation: Bro. John Whiteneck elected to the ministry in 1842, moved in 1847 to Wabash County, Indiana; Joseph McCarty, moved to Hamilton County, Indiana; Daniel Miller, moved to Monroe County, Iowa; John Hansel, moved (I believe) to Appanoose County, Iowa. These ministers were elected in the Lower Fourmile church. I cannot give date of the election of any of these Brethren except Bro. John Whiteneck. Bro. John Moyer, elected in the first organization, moved west. I cannot tell where he located.

About forty years ago the members of the lower church desired to be united with the old church again, which was unanimously agreed to. Since that time there is but one congregation.

The names of the ministers elected in the Upper Fourmile congregation are as follows: The first brethren elected after the organization of the church were Baltzer Lybrook, William Moss, Abraham Moss, Daniel Brower.

I cannot give any date of their election; the rest of the ministers I can give date of their election. Heil Hamilton, Nov. 1, 1845, Jacob Rife, Sept. 16, 1852; Alfred Moore, May 16, 1862; Cary Toney and William McWhorter, Sept. 16, 1876; Edward M. Cobb, June 20, 1891; Samuel Paten, Oct. 8, 1892; Frederick Vind and Charles Quick, Dec. 7, 1899. Bro. Baltzer Lybrook died about 1830. Bro. William Moss moved to Wabash County, Indiana, Oct. 1, 1838; was ordained elder in 1834. Bro. Heil Hamilton moved to Howard County, Indiana, soon after he was elected to the ministry. Bro. Abraham Moss (deceased in August, 1860) was an elder about twenty-five years. Daniel Brower (deceased Feb. 3, 1891) minister forty-nine years, elder twenty-five years. William McWhorter (deceased) ordained elder Nov. 20, 1891. Alfred Moore withdrew Jan. 21, 1882, and identified himself with the Old Order Brethren, Edward M. Cobb was granted letter of membership Aug. 31, 1895; moved to North Manchester, Ind. At this time there are five ministers, two of them elders, one in the second degree and two in the first degree. Jacob Rife and Cary Toney, elders, Samuel Paten, second degree, Charles Quick and Frederick Vind in first degree.

Deacons elected after the church organization: Samuel Kingry, David Rinehart, Henry Eikenberry, Daniel Eikenberry, Jonas Fiant, Sept. 16, 1852; John Fiant, May 16, 1862; Martin Witter, May 16, 1862; Abraham Rife and Isaac Hart, Nov. 17, 1866; Baltzer Lybrook and Peter Fiant, Sept. 16, 1870; John Brower, Henry Young, Francis Hendrix, Oct. 1, 1885; Charles Quick and David Rinehart, Oct. 8, 1892; John Sheets and Elmer Fiant, June 6, 1896. We have six deacons yet to assist in the work of the church.

Nearly one century has passed since the organization of the church, and only four ministers have deceased in the church. Thus it is seen that the church has not been idle in the work of spreading the Gospel and building up churches. Nearly all the ministers that have moved from this congregation have organized or been instrumental in organizing churches.

In the history of this congregation there is one feature worthy of note. There was never a committee sent by District or Annual Meeting, nor called for by the church. In the last forty-eight years there were two elders called in twice to assist us in settling our troubles. But we have called on our adjoining elders frequently to assist us in holding elections and installing officers in their office. We are truly glad that we never advertised ourselves in that way. We do not speak of this boastingly, but truthfully, believing it is due to the church in giving its history, to let the Brotherhood know that the old Fourmile congregation can show up such a record. In conclusion I will say that peace and harmony prevail with her members, who are laboring for the upbuilding of the church and the spreading of the Gospel.

Boston, Ind.

THE BATH ROOM.

Do you know a bath room in your house is worth more to your family than a parlor? Have both if you prefer, but do not fail to arrange for a large, convenient bath room. You should keep your body clean. Soap and water are plenty, and ought to be used freely.

11th Month.] **NOVEMBER.** [30 Days.

Days & Weeks	OLD STYLE	Remarkable Days.	High Water H	MOON Souths. H.	M.	MOON Rises & Sets H.	M.	Moon's Signs. S.	D.	Aspects of Planets, and Other Miscellany.	Sun Fast M.	SUN Rises H.	M.	Sets H.	M.
1 Sat.	19	*All Saints*	1	12	40	6	1	♋	7	□ ♃ ☉ ☾	16	6	51	5	9
44] 23D SUNDAY AFTER TRINITY. Matt. 22. Day's length 10 hours 18 min.															
2 Sunday	20	*All Souls*	2	1	27	6	32	♋	22	♂ souths 7 49	16	6	52	5	8
3 Mond'y	21	Theophilus	3	2	15	7	34	♌	7	♂ ♅ ☉ ☽	16	6	53	5	7
4 Tues	22	Charlotte	4	3	3	8	40	♌	21	☽ in Apogee	16	6	54	5	6
5 Wed.	23	Malachi	5	3	50	9	42	♍	3	Sirius rises 10 52	16	6	55	5	5
6 Thurs.	24	Leonard	5	4	37	10	38	♍	15	♂♄☾. Markab so. 8 13	16	6	56	5	4
7 Friday	25	Engelbert	6	5	22	11	21	♍	30	☾ ☿ Gr. Hel. Lat. N.	16	6	57	5	3
8 Sat.	26	Cecilia	7	6	8	morn.		♎	14	Aldeb. so. 1 35	16	6	58	5	2
45] 24TH SUNDAY AFTER TRINITY. Matt. 9. Day's length 10 hours 04 min.															
9 Sunday	27	Theodore	8	6	54	12	4	♎	27	♃ souths 3 70	16	6	59	5	1
10 Mond'y	28	*Mar. Luther*	9	7	40	1	8	♏	10	Altair sets 11 10	16	7	0	5	0
11 Tues.	29	*Melanchton*	9	8	27	2	17	♏	22	Andromeda so. 8 54	15	7	1	4	59
12 Wed.	30	Jonas	10	9	17	3	22	♐	4	♂ souths 7 30	15	7	3	4	57
13 Thurs.	31	Winebert	11	10	9	4	26	♐	14	Fomalhaut so. 7 34	15	7	4	4	56
14 Friday	N	Levin	12	11	5	5	31	♐	29	☾ Vega sets 12 0	15	7	5	4	55
15 Sat.	2	Leopold	1	morn.		☾ rises		♑	9	♂ souths 7 25	15	7	6	4	54
46] 25TH SUNDAY AFTER TRINITY. Matt. 24. Day's length 9 hours 48 min.															
16 Sunday	3	Ottomar	2	12	4	5	39	♑	24	☽ in Perigee	15	7	7	4	53
17 Mond'y	4	Alpheus	2	1	5	6	23	♒	13	Spica rises 4 22	15	7	8	4	52
18 Tues.	5	Gelasius	3	2	7	7	18	♒	14	♂♀☾. Rigel r. 8 3	15	7	9	4	51
19 Wed	6	*Elizabeth*	4	3	8	8	11	♒	28	7* souths 12 3	14	7	10	4	50
20 Thurs	7	Amos	5	4	6	9	14	♓	10	Orion rises 7 40	14	7	11	4	49
21 Friday	8	*Off. V. Ma'y*	6	5	2	10	27	♓	22	☾ ♃ souths 4 56	14	7	11	4	49
22 Sat.	9	Alphonsus	7	5	54	11	39	♈	5	Sirius r. 9 54	14	7	12	4	48
47] 26TH SUNDAY AFTER TRINITY Matt. 25. Day's length 9 hours 36 min.															
23 Sunday	10	Clement	7	6	43	morn.		♈	16	♂ ♂ ☾. ☉ enters ♋	13	7	13	4	47
24 Mond'y	11	Chrisogenes	8	7	30	12	49	♈	30	Aldebaran r. 5 22	13	7	14	4	46
25 Tues	12	Catharine	9	8	17	1	57	♉	15	♂ souths 7 5	13	7	15	4	45
26 Wed.	13	Conrad	10	9	3	3	1	♉	30	Vega sets 11 12	12	7	15	4	45
27 Thurs.	14	Josaphat	11	9	49	4	5	♊	15	♂ souths 7 1	12	7	16	4	44
28 Friday	15	Guntherus	11	10	35	5	7	♊	30	☾ ♂♀☉. Superior	12	7	17	4	43
29 Sat.	16	Saturn	12	11	23	☽ sets.		♋	15	♂ ☿ ☾. ♂ ♀ ☾	11	7	17	4	43
48] 1ST SUNDAY IN ADVENT. Matt. 21. Day's length 9 hours 26 min.															
30 Sunday	17	*St. Andrew*	1	12	10	6	13	♋	30	♂ ♅ ☾. ☿ in ♉ ☽	11	7	18	4	42

MOON'S PHASES.

		EASTERN STATES.	CENTRAL STATES.	WESTERN STATES.
First Quarter,	8th,	7 o'clock 32 min. Morn.	6 o'clock 52 min. Morn.	6 o'clock 12 min. Morn
Full Moon,	15th,	12 " 08 " Even.	11 " 28 " Morn.	10 " 48 " Morn
Last Quarter,	26th,	2 " 49 " Morn.	2 " 09 " Morn.	1 " 29 " Morn
New Moon,	29th,	9 " 06 " Even.	8 " 26 " Even.	7 " 46 " Even

VENUS is in superior conjunction with the sun on the 28th and changes from morn. to even. star.

A NEW WOMAN.

Mrs. Halsie Higginson, Boskett, Ky., writes: "For nearly three years I suffered untold agony with headache and nervous prostration. I was unable to attend to my domestic duties, and after trying several doctors, I gave up in despair. About this time Mr. Suess asked me to try a bottle of **Blood Vitalizer.** In a week I was better, and after using three bottles I felt like a new woman. Those terrible headaches disappeared like mist before the rising sun."

SKETCHES FROM THE LIFE OF ELD. G. W. CRIPE.

BY CORA CRIPE.

George W. Cripe was born in Darke County, Ohio, May 23, 1833; but in his early boyhood the family moved to Elkhart County, Indiana. He was married to Barbara Shively, Christmas Day, 1852, at New Paris, and to them were born twelve children, six of whom were "over there" to welcome him home! He united with the church in 1857 and was elected to the ministry in the Solomon's Creek congregation in 1861. He was ordained to the eldership about the year 1868, in the Washington congregation, and served the church faithfully unto life's close.

The church was the dearest organization on earth to him, and nothing was too great a sacrifice to make for her. Thrice was he drafted to go to war, but each time he parted with everything he owned, rather than disobey God and the church. He labored arduously and earnestly for the prosperity of Zion, praying often with many tears that she might be aroused to her privilege along missionary lines.

In the days when Sunday schools were having a struggle for existence he wielded a strong influence in their behalf, and overcame many prejudices by his earnest appeals for the children's rights. He was so fond of a child that it pained him much to see it neglected along this line. Many schools were born through his efforts and many children were brought to Christ through the schools.

I remember several years ago, soon after we moved to Illinois in 1884, how he used to take great loads of the town children to the new Sunday school just organized. With what pleasure those children looked forward to the Sabbath day, when Grandpa Cripe was sure to come with his big spring wagon! It meant several hours in the beautiful country, with him whom they all loved dearly in their Sunday school.

He had a passionate love for music, and one of the most precious memories I retain is the home-coming of the children, for then all would gather about the organ and spend hours singing the good old songs. It was a source of never-ending delight to him. He was never satisfied if one sat back in the room and did not help. No excuse would let you off. Was it headache you complained of? or toothache? It mattered not. "Just come and help sing and you'll feel better," was his characteristic remark. This music-loving nature thus implanted in each child is one of the best legacies left us!

His sense of humor was keen, and it afforded him much innocent pleasure to play a good joke. He was guarded in this when with strangers, but in the home, and with near neighbors, one often had to own himself beaten. When a child, how I used often to puzzle my little brain in trying to "get even" with father! But while he delighted in these at times, yet when it was time for work there was to be no idling. for his motto, though unexpressed, was "*Work* while you work, and *play* while you play."

His strong physique enabled him to do a great deal of hard work in a day. He was a carpenter by trade and with his tools fashioned many a pleasant dwelling.

In his younger days he preached the Gospel with power through the States during the winter, and built houses for a living between times. Thus he traveled extensively among the churches, and was in touch with the best and ablest men.

The last six years of his life were given entirely to church work. He was placed in charge of several mission points in the western part of Illinois, and there labored to build up the cause. No churches were quite so near to his heart as these, and his only concern was for their prosperity!

He retained his usual vigor until about one year before his death, often walking many miles through the rough country in order to reach his people. His one great desire was that God would take him before he became childish and a burden to any, and God lovingly granted it!

In the few months of his last illness he was a great sufferer, but was resigned to God's will, and when informed that he could never be well again said it was all right, and was anxious to pass over and be "at rest."

He closed this life July 22, 1901, after sixty-eight years of active life; yet his memory and life work live on.

12th Month.] **DECEMBER.** [Days 31

Days & Weeks	Old Style	Remarkable Days.	High Water H	MOON Souths. H	M.	MOON Rises & Sets H.	M.	Moon's Signs. S	D.	Aspects of Planets, and Other Miscellany.	Sun Fast M.	SUN Rises & Sets H.	M	H.	M.
1 Mond'y	18	Longinus	1	12	58	6	53	♋	15	♃ souths 4 23 ☾	10	7	19	4	41
2 Tues.	19	Candidus	2	1	46	7	30	♋	29	☽ in Apogee	10	7	19	4	41
3 Wed.	20	Cassianus	3	2	32	8	21	♌	14	♂ ♄ ☾. Sirius r. 8 57	10	7	20	4	40
4 Thurs.	21	L. J. Heatwole born 1852.	4	3	18	9	9	♌	28	♂ souths 6 47	9	7	20	4	40
5 Friday	22	Abigail	5	4	4	9	54	♍	11	♂♃☾. ♀ in ♉	9	7	21	4	39
6 Sat.	23	*St. Nicholas*	6	4	48	10	51	♍	24	♄ souths 2 50	9	7	21	4	39
49] 2D SUNDAY IN ADVENT						Luke 21.				Day's length 9 hours 18 min.					
7 Sunday	24	Agathon.	6	5	33	11	55	♐	4	Vega sets 10 22	8	7	22	4	38
8 Mond'y	25	*Conc V. M.*	7	6	18	morn.		♐	15	☽ ♂ Gr.Hel.Lat.N.	8	7	22	4	38
9 Tues.	26	Joachim	8	7	5	12	14	♐	28	Orion rises 6 16	7	7	23	4	37
10 Wed.	27	Judith	9	8	54	1	48	♑	11	☿ in Aphelion	7	7	23	4	37
11 Thurs.	28	Barsabas	10	9	47	2	42	♑	24	♂ ♀ ♅. ☽ in ♉	6	7	23	4	37
12 Friday	29	Ottilla	11	10	43	4	4	♒	3	♂ ☿ ☉. Superior	6	7	24	4	36
13 Sat.	30	*Lucian*	11	11	43	5	14	♒	14	♂ ☿ ♅	5	7	24	4	36
50] 3D SUNDAY IN ADVENT.						Matt 11.				Day's length 9 hours 12 min.					
14 Sunday	D	Nicasius	12	morn		☾ rises		♒	27	♂♅☉. Super. ☾	5	7	24	4	36
15 Mond'y	2	Ignatius	12	12	12	6	6	♓	10	♂♆☾. ☽ in Peri.	4	7	25	4	35
16 Tues.	3	Ananias	1	12	50	6	53	♓	24	♄ souths 2 15	4	7	25	4	35
17 Wed.	4	*Emberday*	2	1	31	7	43	♈	4	♃ souths 3 31	3	7	25	4	35
18 Thurs.	5	Arnaldus	3	2	30	8	43	♈	15	Sirius rises 7 52	3	7	25	4	35
19 Friday	6	Abraham	4	3	46	9	40	♈	29	Regulus rises 9 26	2	7	25	4	35
20 Sat.	7	Ammon	5	4	38	10	30	♉	10	Altair souths 10 36	2	7	25	4	35
51] 4TH SUNDAY IN ADVENT.						John 1.				Day's length 9 hours 10 min.					
21 Sunday	8	*St. Thomas*	6	5	27	11	32	♉	27	☾ ♂ ♂ ☾	1	7	25	4	35
22 Mond'y	9	Beata	7	6	15	morn.		♊	11	☉e. ♈ Shortest day Winter bg's.	0	7	26	4	34
23 Tues.	10	Dagobert	8	7	1	12	28	♊	25	Andromeda so. 8 2	☉	7	25	4	35
24 Wed.	11	Adam, Eve	9	7	47	1	37	♋	9	♂ ♆ ☉. ☽ in ♌	slow	7	25	4	35
25 Thurs.	12	*Christmas*	9	8	33	2	48	♋	23	Arietas souths 7 42	0	7	25	4	35
26 Friday	13	Stephen	10	9	20	3	39	♌	8	♂ souths 5 58	1	7	25	4	35
27 Sat.	14	*John Evan.*	11	10	7	4	12	♌	23	♂♅☾. Rigel so. 10 42	2	7	25	4	35
52] SUNDAY AFTER CHRISTMAS.						Luke 2.				Day's length 9 hours 10 min					
28 Sunday	15	H.Innocents	12	10	55	5	25	♍	8	☾ ♂♅☾. ♄ so. 1 34	2	7	25	4	35
29 Mond'y	16	Noah	12	11	42	☽ sets.		♍	23	☽ in Apogee	3	7	24	4	36
30 Tues.	17	*Copernicus*	1	12	30	5	58	♎	8	♂ ♀ ☾. ♂ ☿ ☾	3	7	24	4	36
31 Wed.	18	Sylvester	2	1	16	7	2	♎	22	☿ Gr. Hel. Lat. S.	3	7	24	4	36

MOON'S PHASES.

	EASTERN STATES					CENTRAL STATES.					WESTERN STATES.				
First Quarter.	8th.	1 o'clock	28	min	Morn	12 o'clock	48	min.	Morn		12 o'clock	08	min.	Morn	
Full Moon	14th	10 "	49	"	Even	10 "	09	"	Even.		9 "	29	"	Even	
Last Quarter.	21st.	3 "	02	"	Morn	2 "	22	"	Morn.		1 "	42	"	Morn	
New Moon	29th	4 "	27	"	Even	3 "	47	"	Even.		3 "	07	"	Even	

A Liver that Shirks

And refuses to perform its proper functions makes aches of the very worst kind—headache, backache, sideache, boneache; dulls the brain and weakens the body. **Dr. Peter's Blood Vitalizer** is what you need.

PILES—NO Money Until Cured.

Read our advertisement on page 3, then send for our 200 page book for men and 64 page book for ladies.

DRS. THORNTON & MINOR,

1020 Oak St. **Kansas City, Mo.**

THE COUNTRY BOY.

BY D. EMMERT.

No boy ever need regret that he was born in the country and reared on a farm. He may lack the keenness and polish of his city cousin. He may be embarrassed by his own awkwardness and feel that he is at a hopeless disadvantage in the race; but the country boy has the advantage of a wider range of practical ideas. From the very first his little services are in demand. He becomes at once a part of the force that is making for home comfort and prosperity, and feels the independence of one who is helping to support himself and add to the general store.

The country boy is likely to regard his life as one of drudgery, and such it may be if he loses interest in his surroundings or is pressed with a continued round of duty.

There is something heroic in the country boy's struggle with the elements. Rain and snow and sleet only brace his courage. The garnering of the crops, the housing and feeding of the domestic animals, the gathering and preparation of the winter fuel, give a purpose and zest to his toil.

Then there is the long tramp, sometimes of miles, to the district school; lessons learned before and after long hours of labor. Is it any wonder there are keen wits developing all outside of graded systems and in defiance of pedagogical order? It is the intensity of purpose with which the mind acts under the influence of vigorous health and the conscious value of time that accounts for these results. So from the farms is being supplied a stream of active world workers,—men not afraid to do their duty and bubbling over with energy and ambition.

From the little red schoolhouses aspiring youth come into our colleges and schools of higher grade. Some are seeking an education as a means of emancipation from the drudgery of labor. Others come with a true thirst for knowledge. They find their way into the professions and business world; but few go back to the farm.

What an ideal thing it would be for the young men trained in science and holding the key to nature's mysteries and beauties, to go back to live broad, cultured and quiet lives in the midst of the most delightful environment in which God has ever placed man!

Touch the country-bred boy, now the merchant prince, or the successful professional man, and how responsive he becomes to every suggestion of rural life. The same cannot be said of boys reared in the midst of any other surroundings. It is the contact with *nature* that makes the indelible impression upon his life. No greater gain could come to the country at large than to promote the love and appreciation of rural life. Health, happiness, purity and peace are the natural inheritance of those who dwell surrounded by fresh air, beautiful scenes, bright skies and pure social influences.

BAPTIZING AT SAMARIA.

A SHORT distance south of the ruins of the city of Samaria, in Palestine, is a large, never-failing spring, strong enough to run a mill or two. The spring gives rise to quite a stream of water, and it is here that the converts made by Philip's preaching were likely baptized. Here may be found water enough to immerse thousands of people. It must have been an interesting sight to see Philip, followed by hundreds of people, walk down to this stream and immerse those who believed in the Gospel as presented by the evangelist.

OUR FIRST WEEKLY PAPER AND ITS EDITORS.

BY JAS. A. SELL.

THE *Christian Family Companion*, the first weekly paper of the Brethren church, which after a number of changes developed into the *Gospel Messenger*, was born in Tyrone, Pa., in 1864. H. R. Holsinger, the proprietor and editor, had spent some time in the *Gospel Visitor* office as a printer with old Brother Henry Kurtz prior to Brother Quinter's connection with the *Visitor*. He had but little money, experience or popularity. But with natural talent, and a desire on the part of the church for a weekly paper, the new enterprise had flattering prospects. Its growth was slow, but sure. The beginning was humble indeed, and to those who were connected with the work it is both interesting and satisfactory to follow the windings of its career.

When the writer first entered the office the publishing house was a small two-story building, the upper being the composing, the lower the press, folding and mailing room. The sanctum was nowhere, and yet everywhere. The manuscript was kept in a small box and carried home nightly by the editors to be examined for publication.

The first papers were printed on a hand press, but that was too laborious, so the proprietor ventured to invest in an old, if not worn-out, power press. To operate this a one-horse tread power was connected. As time advanced the business increased, and a more spacious building was erected and better supplies were added.

The Pious Youth—as its name indicates—was started for the benefit of young people. It died for want of support. The *Herald*, a local paper and the first one that became a success in the town, was started in the same office. Soon after it changed hands and developed into a daily. The Brethren's Almanac and the Full Report of Annual Meeting were also offsprings of this office.

Through the influence of Bro. D. M. Holsinger, father of the editor, the writer became associate editor through the following circumstances: In the spring of 1866 a colony from Blair County, Pennsylvania, composed principally of the Sells, emigrated to Clinton County, Missouri. A large percentage were members of the church, and made choice of Missouri through the calls in the *Companion* from the Shoemakers and Ellenbergers who were anxious to have members come and help build up a church. Among the new colony was only one preacher, and he a silent one, *i. e.*, he never preached. The writer had been elected to the ministry while yet in his teens, and was teaching school at the time. He was strongly solicited to join the colony and be the pioneer preacher in this new field. The prospect seemed immense, and dreaming of future greatness and usefulness he consented to go. It was decided to finish the school term, and then follow his kindred into this far-away land.

The time was drawing on to say farewell to youthful associations and enter upon an untried work amid scenes that were new. At this junction the episode alluded to above broke in. D. M. Holsinger, having perfect knowledge of what was going on, said: "Churches in the West that are composed principally of emigrants have among them some very peculiar people, and it takes a preacher of experience to handle them, and I have fears of your success in your new field. If you give it up I will get for you the position of associate editor of the *Companion*." (Up to this time the proprietor did all the literary work and bookkeeping himself.)

This was fairly heaping honors on one who had some taste, but no ability or experience in literary work. The offer was accepted and entered upon at once. This was in the earlier days of the paper, when the subscription list was yet small and conveniences few.

As the two editors came in contact in the severe tug of business, there was found to be quite a contrast in their dispositions. But somehow they got along peaceably. The conservative sentiments of the one, and the progressive, restless spirit of the other exerted a reciprocal influence that was healthful. An attachment was formed that never was broken even by the unfortunate division of the church that landed them in opposing parties.

The editor developed rapidly. His writings were clear and bristling with points.

It is now ready to bake. Two of the tins will go in any ordinary-sized oven at a time. Put in oven as fast as ready, having the oven previously heated to a steady heat, hotter than for other bread or for pies, but not red-hot. Much depends on the baking. Bake from six to eight minutes, but do not brown it. Put each cake on the former one to cool. What is trimmed off of the cakes to shape them will make the seventh cake. This recipe will make enough for about two hundred and fifty communicants.

KEEP COOL.

This is the season of the year when people are overcome with the heat, and a few simple instructions, if followed carefully, will prevent much trouble. In the first place, keep cool mentally. Do not begin the day with fretting and fuming. A day that promises to be an excessively warm one should be met in the morning with an excessive coolness on the part of him who would escape being overheated or overcome.

Don't eat too much breakfast, and that not of the heating order. Dress lightly, as much so as is consistent with decency, and make no concessions to any fool fashions demanding uncomfortable clothes. Go about your work deliberately, and keep on the shady side of everything on your way. Drink but little water, and that not ice-cold. The less water you drink early in the day, the stronger you will be at night. Sit down whenever you can. In other words, keep cool.

In case you are in danger of being overcome, at the first sign stop work and lie down in the shade. If there is sunstroke, so called, the treatment is in putting the patient on his back, loosening up the clothing all around, pouring cold, ice-cold, water on the wrists and over the face and neck. Here is the unvarying sign of sunstroke: The skin is hot and dry. As long as you are sweating freely no sunstroke is in sight. The moment the skin becomes dry and hot, stop right there, no matter what you are doing.

If smitten with that terror, prickly heat, make a strong solution of baking soda, a heaping spoonful to a cup of water, and mop all the parts affected. This will, in ninety-nine cases out of a hundred, effect a cure. If not, take internally a solution of cream of tartar, one small spoonful to a glass of water, dissolved and swallowed in varying doses, though you might take it all at once and do no harm. But an ounce of prevention is worth a wagon load of cure. Keep cool.—*Inglenook.*

A REMARKABLE CLOCK.

One of the most wonderful curiosities of the age has just been accomplished by a poor German watchmaker, says the *Scientific American.* It is a combinatiou of an astronomical and calendar clock. The idea was suggested to the watchmaker by the famous clock at Strasburg Cathedral twenty-four years ago. The ingenious achievement of the poor German artisan represents no less than nineteen years' continual labor, and it is stated to be more wonderful than the horological monument at Strasburg, which prompted him to the effort. He was severely handicapped in his work by the lack of funds, but he devoted the whole of his savings to the task, completely ruining himself. The clock is inclosed in a glass case so that every movement can be seen. It consists of 2,200 parts, 112 of which are wheels. The clock indicates the seconds, minutes, hours, dates, the days of the week, months, and the seasons of the year, the pictures of the signs of the zodiac, the sun, moon and stars, and their rising and setting, as well as the exact position of the celestial bodies. It shows besides the moon's phases, and the eclipses of the sun and moon. The calendar is the most remarkable feature, since it is perpetual, with perfect accuracy. At the beginning of the year it adjusts by itself the statements of the astronomical practitioners in explanation of the everlasting calendar, as well as Easter and the changeable festival days of the coming year. A glass ball, representing the spherical globe exactly, shows the movements and position of the planets Mercury, Venus, Earth and Moon, Mars, Jupiter, Saturn and Uranus. The work is enhanced by over one hundred movable pictures and figures. Every quarter of an hour the figure of a guard-

ian angel appears on the left side of the principal field. The striking of the quarters is done by two angels standing in the recess on the left, while in the sixth recess two figures at a time, representing the four ages of man, are changing alternately. On the right side of the principal field the Angel of Death advances, pointing with his scythe to the dial plate. When the full hour strikes, the center angel of the second recess appears holding an hour glass, while the angel on the right side above is sounding a trumpet. Under the roof an allegorical figure represents symbolically the right season of the year, while above in the principal field the guiding star of the year appears. On the left side of the clock cabinet stands a cock, which five minutes before noon beats its wings, stoops its neck, opens its bill and crows three times.

When the picture shows "Spring," there appears a cuckoo above; "Summer" is represented by a quail, which issues forth on the left side, both calling seven times. A bull lying at the feet of St. Luke the Evangelist roars to symbolize "Autumn," and "Winter" is indicated by a lion lying close to St. Mark. Every time the clock strikes twelve, Christ, bending his head, appears with his twelve Apostles, and a monk standing in the portal above rings his "Ave."

The clock contains a small chime which plays for five minutes after the striking of an even hour, the melodies changing and each lasting one minute. The work has twelve little bells, and on the roller there are 997 pins which make the music.

A CASTOR-OIL TREAT.

Mr. Perry was an old Southern gentleman, exceedingly polite. He would go out of his way at any time to avoid offending a neighbor or a friend. One day a neighbor met him on the street with "Hallo, Mr. Perry, I was just going in to get a drink. Come in and take something."

"Thank you, Mr. ——, I don't care for anything," was the answer.

"But come in and take something, just for sociability's sake."

"Now I want to be sociable; but I can't drink with you."

"All right, if you don't want to be sociable, I 'll go without drinking, growled the friend, and he silently walked along in the direction in which Mr. Perry was traveling.

Presently the pair drew near a drug store, when Mr. Perry broke out with, "Mr. ——, I 'm not feeling at all well to-day, and I think I 'll go in this drug store and get some castor-oil. Won't you join me?"

"What? a dose of castor-oil?"

"Yes."

"Naw; I hate the stuff," saying which a chill went over the man, as visible in its effects to Mr. Perry as if the ague had seized him on the street.

"But I want you to take a glass of oil with me just to be sociable, you know."

The friend still refused, when Mr. Perry said:

"Your sociable whiskey is just as distasteful to me as my sociable oil is to you. Don't you think I 've as much reason to be offended with you as you have with me?"

The pair heartily shook hands, the dialogue was circulated in Covington, and Mr. Perry was never invited to drink again.

THE SHEEP THAT WAS LOST.

On the Aletusch Glacier I saw a strange, a beautiful sight—the parable of the "Ninety and Nine," repeated to the letter. One day we were making our way with ice-axe and alpenstock down the glacier, when we observed a flock of sheep following their shepherd over the intricate windings between crevices, and so passing from the pastures on the one side of the glacier to the pastures on the other. The flock had numbered two hundred all told, but on the way one sheep got lost. One of the shepherds, in his German *patois*, appealed to us if we had seen it. Fortunately one of the party had a field glass. With its aid we discovered it up amid a tangle of brush-wood, on the rocky mountain side.

It was beautiful to see how the shepherd, without a word, left his hundred and ninety-nine sheep out in the glacier waste, knowing they would stand there perfectly still and safe, and went clambering back after the lost sheep until he found it. And he actually put it on his shoulders and "returned rejoicing." Here was our Lord's parable enacted before our eyes.

MINISTERIAL LIST.

Corrected up to and Including Nov. 29, 1901.

For the convenience of the Gish Fund Department we have found it necessary to arrange the Ministerial List alphabetically instead of under States.

Kept in our large fire-proof vaults is a systematically-arranged file, containing a card, 4x6 inches, for each minister in the Brotherhood. On each minister's card are his name and address. If he changes his address, the change is noted on his card. If he orders a book, as provided for by the Gish Fund, that is entered. When a minister dies, or is relieved of his office, his card is removed from the file. If a brother is elected to the ministry a new card, containing his name and address, is placed in the file.

The following list is set up from these cards. Should any mistakes be discovered, write us so we can correct the card list. The corrections thus made will appear in the Almanac list for 1903.

ASIA MINOR.

Biniatoglon, Prodromus,.....Smyrna.
Kiriadjidis, Athanasius, ...Smyrna.

CANADA.

Bare, John.....Cowley Afferta, N. W. T., Can.
Hilary, C. S...16 La Londe Ave., Montreal, Can.
Maldeis, H. B.....289 Fullum St., Mnntreal, Can.

DENMARK.

Eskildsen, C. C.....Hirshalsvej 17, Hjorring.
Hansen, Christian.....Godthaab, Denmark.
Jespersen, P.....St. Hundborg, Sjorring.
Johansen, Martin.....Bethel, Hordum.
Nielsen, N. C.....Brodrehjemmet, Sindal.
Poulsen, P. C.....Munkegade 3, Frederickshavn.
Svendsen. Theodor.....Brodrehjemmet, Sindal.

FRANCE.

Tavel, C.....Montreal (Ain).

INDIA.

Ebey, Adam.....(C. B. & C. J. R.) Bulsar, India.
Forney, D. L.....Jalalpur, Gujerat, India.
McCann, S. N.....Anklesvar, Gujerat, India.
Stover, W. B.....On furlough in U. S. A.

SWEDEN.

Anderson, Andreas.....Limhamn, Sweden.
Anderson, W.....Malmberg, Sweden.
Gustafson, J. A.....Malmo, Sweden.
Jonson, Per.....Wanneberga-Winslof, Sweden.
Lindell, B.....Furulund, Sweden.
Lysell, Carl.....Ferlof, Sweden.
Nillson, Johann....Sofielund, Sodervarn, Sweden.
Ohlsson, Hans.....Malmo.
Olin, O. P.....Soderviding, Sweden.
Risberg, J. A.....Kjeflinge, Sweden.
Vaniman, A. W.....
...45 Rosinlund Sodervan, Malmo, Sweden.
Weyler, H. O.....
...Flemmingsgatan 59 A, Stockholm, Sweden.

SWITZERLAND.

Eichenberger, A....42 Boul. St. Georges, Geneva.
Fercken, G. J.....Geneva, Switzerland.

UNITED STATES.

Abernathy, I. W.....Wilson, W. Va.
Abernathy, J. W.....Wilson, W. Va.
Ahner, J...251 S. Walton Ave., Ft. Wayne, Ind.
Akers, Dr. R. T.....Alumridge, Va.
Akers, Wash.....Carthage, Va.
Albaugh, J. E.....Olney, Mich.
Allbright, Wm.....Grundy Center, Iowa.
Alldredge, J. S.....Anderson, Ind.
Allen, H. C.....Snowflake, Tenn.
Allen, Harvey W....R. R. No. 5, Hampton, Iowa.
Allen, J. R.....Hampton, Iowa.
Allison, David W.....Shippensburg, Pa.
Altland, Chas.....Bigmount, Pa.
Amick, Joseph.....Elgin, Ill.
Anderson, G.....Snowflake, Tenn.
Anderson, V.....Libertyville, Iowa.
Andes, Levi.....Newton, Kans.
Andrews, M. E.....Oysterville, Wash.
Angle, Lee.....Wirtz, Va.
Anglemyer, D. H.....Nappanee, Ind.
Anglemyer, Jesse J.....Nappanee, Ind.
Annon, G. W.....Thornton, W. Va.
Annon, Zech.....Thornton, W. Va.
Anthony, F. D., 128 Snyder Ave., Waynesboro, Pa.
Anthony, Wm. A.....Shady Grove, Pa.
Appleman, Jacob.....Clarkson, Okla.
Appleman, John.....Plymouth, Ind.
Argabright, J. H.....Jonesboro, Tenn.
Armentrout, G. W.....Dighton, Iowa.
Arnold, Albert S.....Eglon, W. Va.
Arnold, A. W.....Kirby, W. Va.
Arnold, C. E.....McPherson, Kans.
Arnold, Charley M.....New Paris, Ind.
Arnold, D. B.....Burlington, W. Va.
Arnold, D. E.....Purgitsville, W. Va.
Arnold, Frank W.....Ohio.
Arnold, G. S.....Burlington, W. Va.
Arnold, John.....Lintner, Ill.
Arnold, John A.....Eglon, W. Va.
Arnold, Perry A.....Ogden Center, Mich.
Arnold, Peter.....Burlington, W. Va.
Arnold, W.....Somerset, Ohio.
Atkins, J. M.....Cabool, Mo.
Atkinson, R.....Kingsley, Iowa.
Ausherman, C. F.....Ellerton, Md.
Ausherman, D.....Burkittsville, Md.
Austin, A. W.....Cushing, Okla.
Babylon, E.....Menges Mills, Pa.
Badger, Robert.....Panther, Iowa.
Badger, Samuel.....Panther, Iowa.
Baer, M. T.....Fristoe, Mo.
Bagwell, E. B.....Bremen, Ohio.
Bahr, Jacob.....Eugene, Oregon.
Bailey, John P.....Mt. Etna, Iowa.
Bakener, Fred.....Leaf River, Ill.
Baker, C. L.....East Berlin, Pa.
Baker, D.....Stephens City, Va.
Baker, D.....Carson City, Mich.
Baker, David.....S. Wautauga, Tenn.
Baker, D. H.....Abbottstown, Pa.
Baker, D. M.....Waynesboro, Pa.
Baker, Henry.....Baker, Ohio.
Baker, H. C.....Mondovi, Wis.
Baker, H. M.....North Star, Ohio.
Baker, J. H.....Astoria, Ill.
Baker, John K.....Antioch, W. Va.
Baker, J. S.....Everett, Pa.
Baker, Lawrence.....Latchie, Ohio.
Baker, Levi.....Olney, Mich.
Baker, N. E.....Dogwood, Ind.
Baker, N. R.....Whistler, Ala.
Baker, Raphael.....Bayard, W. Va.
Baker, S. H.....Ludington, Wis.
Ball, John M.....Thornton, W. Va.
Baltimore, A. H.....Spicer, Oregon.
Bame, Chas. A.....Williamstown, Ohio.
Bantz, C. M.....Lankford, Tenn.
Barkdoll, H. M.....Warrenville, Ill.
Barklow. C. H.....Myrtlepoint, Oregon.

Barklow, F.....Myrtlepoint, Oregon.
Barklow, T.....Myrtlepoint, Oregon.
Barnes, F.....Brandonville, W. Va.
Barnhart, A.....Wirtz, Va.
Barnhart, A. B.....Hagerstown, Md.
Barnhart, D. B.....Appanoose, Kans.
Barnhart, G.....Carthage, Mo.
Barnhart, J. W.....Wirtz, Va.
Barnhart, J.....Hickman, Va.
Barnhart, John.....Mansfield, Ill.
Barnhart, J. E...R. R. No. 4, New Carlisle, Ohio.
Barnhart, O.....Willis, Va.
Barnhart, Walter.....Cerrogordo, Ill.
Barnhart, W. W.....R. R. No. 10, Dayton, Ohio.
Barnhizer, I.....Mt. Morris, Ill.
Barnthouse, Jasper.....Markleysburg, Pa.
Barto, I.....Mechanicsburg, Pa.
Barton, James.....Corunna, Ind.
Barwick, H. M.....Eaton, Ohio.
Bashor, A.....McAlisterville, Pa.
Bashor, A. M.....Lawrenceburg, Tenn.
Bashor, Conrad.....Jonesboro, Tenn.
Bashor, D.....Holmesville, Nebr.
Bashor, John C.....Jonesboro, Tenn.
Bashor, Joseph.....Platteville, Colo.
Bashor, M. M.....Lewiston, Idaho.
Bashore, G. H.....Buckeye, Kans.
Basket, B. S.....Sabetha, Kans.
Baugher, Aaron.....Codorus, Pa.
Baugher, G. M.....Brodbecks, Pa.
Baum, H. L.....Shannon, Ill.
Beagle, Eli.....Herring, Ohio.
Beagle, H. J.....Kenmare, N. Dak.
Beagle, John P.....Kenmare, N. Dak.
Beahm, I. N. H.....Elizabethtown, Pa.
Beahm, J. C.....Brentsville, Va.
Beahm, S. P.....Bedford City, Va.
Beahm, W. E.....Gillaspie, Va.
Beale, Jesse.....Waterloo, Iowa.
Beam, Joseph.....Ligonier, Pa.
Bean, Wm. M.....Degraff, Ohio.
Beaver, I.....Lochiel Union, Pa.
Beaver, O. J.....Nora Springs, Iowa.
Beaver, S. S.....McAlisterville, Pa.
Beck, Jonas.....Astoria, Ill.
Becker, G. S.....Deodate, Pa.
Beckner, Perry.....McPherson, Kans.
Beckner, W. O.....McPherson, Kans.
Beeghly, Jer.....Accident, Md.
Beeghly, John W.....Dayton, Ohio.
Beeghly, J. W.....Accident, Md.
Beeghly, Martin.....Ellison, N. Dak.
Beeghly, S. A.....Coalport, Pa.
Beelman, Adam.....Chicago, Ohio.
Beelman, Henry.....Dillsburg, Pa.
Beer, J. H.....Rockton, Pa.
Beery, C. O.....
..26th St. and Lehigh Ave., Philadelphia, Pa.
Beery, Jacob D.....Augusta, W. Va.
Beery, P. H., 415 N. State Ave., Indianapolis, Ind.
Beery, Salem.....Girard, Kans.
Benner, Levi B.....Duncansville, Pa.
Bennet, D. H.....Minneapolis, Kans.
Bennett, John.....Artemas, Pa.
Berkey, I. L.....Goshen, Ind.
Berkey, Joseph.....Hillsboro, Pa.
Berkeybile, Aaron.....Dubois, Nebr.
Berkeybile, D.....Delta, Ohio.
Berkeybile, D. G.....Moline, Ohio.
Berkeybile, S. P.....Fostoria, Ohio.
Berkley, Albert.....Johnstown, Pa.
Berkley, J.....Bakersville, Pa.
Berkley, Norman W.....Johnstown, Pa.
Berkman, D. G.....Joella, Ark.
Berkman, Hiram.....Fredric, Iowa.
Beshoar, John R.....Barbara, Pa.
Betts, David.....Caldwell, Idaho.
Betts, I. F.....Handley, Okla. T.
Betts, Jacob.....Caldwell, Idaho.
Beverage, Josiah.....Monterey, Va.
Beverage, J. W.....Monterey, Va.
Beverage, Levi.....Cloverlick, W. Va.
Bible, J. W.....Mouth of Seneca, W. Va.
Billheimer, I.....Edna Mills, Ind.
Bingaman, A. L.....Cerrogordo, Ill.
Biser, M. M.....Burlington, W. Va.
Biser, Solomon.....Burlington, W. Va.
Bishop, Nathan.....Knobsville, Pa.
Bixler, U.....Westminster, Md.

Blackquell, J.....E. Prairie, Mo.
Blessing, S. A.....Kewanna, Ind.
Blickenstaff, D. J.....Hudson, Ill.
Blickenstaff, Jesse.....Ottawa, Kans.
Blickenstaff, S.....Flora, Ind.
Blocher, Michael.....Perth, N. Dak.
Blocher, S. W.....Union City, Ind.
Blough, A. P.....Waterloo, Iowa.
Blough, E. J.....Stantons Mill, Pa.
Blough, J. E.....Stantons Mill, Pa.
Blough, J. M.....Huntingdon, Pa.
Blough, J. W.....Hooversville, Pa.
Blough, P. J.....Hooversville, Pa.
Blough, S. S..... 1 Courtland St., Pittsburg, Pa.
Blough, W. W.....Berlin, Pa.
Bock, Daniel.....Kokomo, Ind.
Boggs, William.....Covington, Ohio.
Bohn, J. S.....Peru, Ind.
Bollinger, B. B.....Shipshewana, Ind.
Bollinger, D.....Shipshewana, Ind.
Bollinger, R. B.....R. R., S. Whitley, Ind.
Bollinger, Samuel.....Ferris, Mich.
Bollinger, S.....Centerview, Mo.
Bomberger, C.....Lebanon, Pa.
Bond, Wm.....White, Pa.
Bonevitz, J.....Myrtlepoint, Oregon.
Bonsack, Chas. D.....Westminster, Md.
Book, Edmund.....Blain, Pa.
Book, I. B.....North Manchester, Ind.
Book, Isaac.....Warble, Pa.
Bookwalter, L. A.....R. R. No. 10, Dayton, Ohio.
Boon, John O.....Waidsboro, Va.
Boon, Samuel.....Alumine, Va
Boothe, Noah.....Alumridge, Va.
Booz, Jacob.....Salfordville, Pa.
Booze, H.....Round Grove, Okla.
Borough, Wm.....North Liberty, Ind.
Bosely, David.....Bulltown, W. Va.
Bosely, J. F.....Bulltown, W. Va.
Bosely, J. W.....Bulltown, W. Va.
Bosserman, Eleazer.....Mt. Blanchard, Ohio.
Bosserman, J. H.....Clinton, Kans.
Bosserman, Levi D.....
.....1026 Third Ave., Cedar Rapids, Iowa.
Bosserman, W. P.....Karoma, Okla.
Bowen, Francis.....Windber, Pa.
Bowers, A. J.....Colfax, Ind.
Bowers, Geo. F.....Harney, Md.
Bowers, James.....Elkhart, Ind.
Bowers, P.....Franklin, W. Va.
Bowers, Peter.....Parkersburg, Ill.
Bowman, A.....Hagerstown, Ind.
Bowman, C. A.....Blizzard, Tenn.
Bowman, D.....Dillons Mills, Va.
Bowman, D.....Glensted, Mo.
Bowman, Daniel.....Burroak, Kans.
Bowman, D. E.....Hagerstown, Ind.
Bowman, Daniel F.....Johnson City, Tenn.
Bowman, Eli.....Spooner, Wis.
Bowman, Geo.....Junta, Va.
Bowman, Isaac.....Taccio, Va.
Bowman, Jos. B.....Jonesboro, Tenn.
Bowman, J. J.....Dayton, Ohio.
Bowman, J. P.....Jonesboro, Tenn.
Bowman, J. W.....Hagerstown, Ind.
Bowman, Michael.....Topeka, Ind.
Bowman, Peter.....Epperly, Va.
Bowman, R. F.....
.....130 N. Liberty St., Webb City, Mo.
Bowman, S. I.....Harrisonburg, Va.
Bowman, S. J.....R. R. No. 4, Jonesboro, Tenn.
Bowman, S. L.....Bridgewater, Va.
Bowser, G. W.....Arcadia, Ind.
Bowser, John.....Tatesville, Pa.
Bowser, J. J.....Cleveland, Kans.
Bowser, Samuel.....Maxwell, Iowa.
Boyd, A. L.....Cloud Chief, Okla.
Boyd, C. F.....Cando, N. Dak.
Boyer, Allen.....Lena, Ill.
Bradley, E. J.....Saluda, N. C.
Bradley, F. H.....Chismville, Ark.
Bradshaw, John.....Brummett, N. C.
Brallier, D. S.....213 Seventh St., Altoona, Pa.
Brallier, H. H.....Pierceton, Ind.
Brammel, H. L.....Ozawkie, Kans.
Braucher, U. D.....Somerset, Pa.
Branscom, Geo. A.....Melvin Hill, N. C.
Branson, I. E.....R. R. No. 2, Muncie, Ind.
Bray, W. T.....Deepwater, Mo.
Breshears, Burr E.....Avery, Mo.

Bricker, G. W.....Darkesville, W. Va.
Bricker, Jacob.....Downsville, Md.
Brickey, Allen.....Jenson, Ark.
Bridge, Albert.....Monticello, Ind.
Bridge, G. O.....Wolcott, Ind.
Bright, J. C.....Dayton, Ohio.
Bright, J. Homer.....R. R. No. 4, Dayton, Ohio.
Brilhart, D.....Loganville, Pa.
Brindle, Cyrus.....Huntsdale, Pa.
Brindle, John.....Martinsburg, W. Va.
Britton, J. F.....Manassas, Va.
Broadwater, J.....Prairie Queen, Minn.
Brooks, J. W.....Iola, N. Dak.
Brough, John.....East Berlin, Pa.
Brouse, W. P.....Wellston, Okla. T.
Brower, Alfred.....Dale, Iowa.
Brower, C. M.....South English, Iowa.
Brower, J. A.....Mayville, N. Dak.
Brower, J. J.....Marshalltown, Iowa.
Brower, Peter.....South English, Iowa.
Brower, S. F.....Ollie, Iowa.
Brown, Charles C.....Abilene, Kans.
Brown, Chas. H.....Devils Lake, N. Dak.
Brown, C. H.....Navarre, Kans.
Brown, E. C.....Westminster, Md.
Brown, Jer.....New Windsor, Md.
Brown, John .....Bryan, Ohio.
Brown, J. K.....Woodbury, Pa.
Brown, Peter.....East Berlin, Pa.
Brown, S. M...1554 Riddell Ave., Wichita, Kans.
Brown, Wm. F.....Christie, Tenn.
Brubaker, A.....Gratis, Ohio.
Brubaker, A.....
.....1529 Eleventh St., Kansas City, Kans.
Brubaker, C.....Neffsville, Pa.
Brubaker, C. C.....McPherson, Kans.
Brubaker, Chas. H.....
.....720 Milphas St., Santa Barbara, Cal.
Brubaker, D.....Loudonville, Ohio.
Brubaker, D. E.....Mt. Morris, Ill.
Brubaker, D. M.....Liberty, Ill.
Brubaker, D. R.....Salem, Va.
Brubaker, E. B.....Brubaker, Pa.
Brubaker, Ellis S.....Peru, Ind.
Brubaker, H.....Knoxville, Ark.
Brubaker, H. T.....Lyons, Kans.
Brubaker, I. E.....Girard. Ill.
Brubaker, Isaac S.....McPherson, Kans.
Brubaker, I. W.....Prairie City, Iowa.
Brubaker, Jonathan.....Virden, Ill.
Brubaker, J. A.....Cloud Chief, Okla. T.
Brubaker, J. F.....West Alexandria, Ohio.
Brubaker, J. H.....Virden, Ill.
Brubaker, J. H.....Surrey, N. Dak.
Brubaker, J. O.....Acton, Okla.
Brubaker, J. S.....Glendora, Cal.
Brubaker, L. E.....Hickman, Va.
Brubaker, Moses E.....Olathe, Kans.
Brubaker, N. F.....Woodard, Okla.
Brubaker, Peter.....Worthington, Minn.
Brubaker, S. F.....Girard, Ill.
Brubaker, W. R.....Surrey, N. Dak.
Brubaker, W. U.....Rockton, Pa.
Brugh, J. A., 17 S. Bokee Ave., Kansas City, Kans.
Brumbaugh, A.....Bradford, Ohio.
Brumbaugh, Elmer, R. R. No. 4, Tippecanoe City, Ohio.
Brumbaugh, G. B.....James Creek, Pa.
Brumbaugh, G. W.....Clovercreek, Pa.
Brumbaugh, H. B.....Huntingdon, Pa.
Brumbaugh, Irvin B.....James Creek, Pa.
Brumbaugh, J. B.....Bellwood, Pa.
Brumbaugh, J. B.....Huntingdon, Pa.
Brumbaugh, James D.....Martinsburg, Pa.
Brumbaugh, J. H.....Barbara, Pa.
Brumbaugh, J. H...R. R. No. 3, Brookville, Ohio.
Brumbaugh, J. K.....West Milton, Ohio.
Brumbaugh, J. R....R. R. No. 2, Arcanum, Ohio.
Brumbaugh, L. R.....Denton, Md.
Brumbaugh, M. G.....Huntingdon, Pa.
Brumbaugh, Reuben H.....James Creek, Pa.
Brumbaugh, S. I.....Riddlesburg, Pa.
Brunk, E. E.....Stet, Mo.
Brunk, Henry.....Greentown, Ind.
Brunner, Edward A.....Frederick, Md.
Brunton, Walter.....Ozawkie, Kans.
Bryant, J. E.....Odell, Nebr.
Bryant, L. J.....Munford, Va.
Bucher, Allen.....Annville, Pa.
Bucher, Christian.....Schaefferstown, Pa
Bucher, Cyrus.....Astoria, Ill.
Bucher, G.....Mechanic Grove, Pa.
Bucher, Rufus P.....Mechanic Grove, Pa.
Bucher, S. G.....Astoria, Ill.
Buck, Abraham.....Ireton, Iowa.
Buck, C. L.....New Enterprise, Pa.
Buck, O. D.....Franklin Grove, Ill.
Buckingham, W. I.....Laplace, Ill.
Bucklew, William.....Clayton, Ohio.
Bucklew, Solomon.....Canton, Ill.
Buckley, J. S.....Girard, Ill.
Buckmaster, G. W.....Reck, Ind. T.
Budd, Amos.....Butler, Ind.
Bueghly, Martin.....Ellison, N. Dak.
Burall, J. M.....Newmarket, Md.
Burcham, W.....Noblesville, Ind.
Burger, R. E.....Laplace, Ill.
Burger, S. J.....Brighton, Ind.
Burger, S. J.....Baltic, Ohio.
Burget, A. B.....Clovercreek, Pa.
Burghart, P.....Centerview, Mo.
Burkepile, C. E.....Woodview, Ohio.
Burket, S. E.....Etna Green, Ind.
Burkhart, J. S.....Johnstown, Pa.
Burkholder, J.....Greene, Iowa.
Burkholder, John.....Holland, Kans.
Burnett, P. R.....St. Francis, Ark.
Burns, W. H.....Russiaville, Ind.
Bussard, John M.....Ellerton, Md.
Bussard, Wm.....Milford, Ind.
Buterbaugh, J. O.....West Beaver Creek, Md.
Butler, Henry.....Hynes, Iowa.
Butler, J.....Galt, Mich.
Butterbaugh, J. W.....Jersey City, N. J.
Button, O. O.....Ramona, Kans.
Byer, W. H.....Albert City, Iowa.
Byerly, David.....Lima, Ohio.
Byerly, D. M.....Curryville, Ind.
Byers, Calvin S.....Bissell, Md.
Byers, David.....Canton, Ohio.
Cakerice, J.....Conrad Grove, Iowa.
Caldwell, L. D.....Mathias, W. Va.
Calhoun, Allen.....New Haven, Va.
Calvert, J. G.....Hutchinson, Kans.
Calvert, Noah H.....Richards, Mo.
Calvert, Wm.....Bell, Ohio.
Calvert, W. O.....Mayhill, Ohio.
Campbell, D. C.....R. R. No. 1, Colfax, Ind.
Campbell, J. A.....Fristoe, Mo.
Campbell, J. F.....Idlewood, Ill.
Campbell, U. S.....Aylmer, Va.
Cark, Lewis H.....Bladen, Nebr.
Carl, Geo. C.....Newberg, Oregon.
Carl, O. S.....Ryot, Pa.
Carper, George.....East Akron Sta., Akron, Ohio.
Cassel, F. P.....Lansdale, Pa.
Cassel, I.....Fairview Village, Pa.
Castle, N. P.....Brownsville, Md.
Caylor, A.....370 Home Ave., Kokomo, Ind.
Caylor, D. S.....Somerset, Ind.
Chambers, A.....Midland, Va.
Chambers, D.....Brice, Mich.
Chambers, Geo. W.....Midland, Va.
Chambers, J. W.....Brice, Mich.
Charles, Warren.....Grampian, Pa.
Chemberlen, G. F.....Puente, Cal.
Christian, J. H.....Gettysburg, Ohio.
Christian, J. H.....Roanoke, Ind.
Christner, Amos.....Gebhart, Pa.
Christner, A. D.....Mt. Pleasant, Pa.
Christner, N. B.....Melvin Hill, N. C.
Claar, Abram J.....Queen, Pa.
Claar, J. C.....Queen, Pa.
Claar, Michael.....McKees, Pa.
Clair, A. L.....Mt. Morris, Ill.
Clanahan, John .....St. Davids Church, Va.
Clapper, Daniel.....Ellerslie, Md.
Clapper, D. S.....Everett, Pa.
Clapper, John.....Everett, Pa.
Clapper, Sherman.....Mulberry Grove, Ill.
Clark, B. O.....Sheridan, Mo.
Clark, Dennis.....Maysville, W. Va.
Clark, E. F.....Meyersdale, Pa.
Clark, Jesse D.....Jonesboro, Tenn.
Clark, John S..2531 Stevens Ave., Parsons, Kans.
Clark, Lewis H.....Bladen, Nebr.
Clark, N. F.....Creston, N. C.
Clark, Wm.....Johnson City, Tenn.
Clark, Wm. H.....Sheridan, Mo.

Cleaver, Geo. D.....Curwinsville, Pa.
Clem, Amsey E.....New Paris, Ind.
Clemens, G. W.....Stet, Mo.
Click, Daniel M.....Tekoa, Wash.
Click, D. M.....Grand Junction, Colo.
Click, J. W.....Bridgewater, Va.
Click, Samuel.....Batavia, Ark.
Cline, Geo.....Kempton, Ind.
Cline, John.....Longglade, Va.
Cline, J. P.....Menlo, Kans.
Cline, J. H.....Lordsburg, Cal.
Cline, Joseph M.....Knightly, Va.
Cline, J. W.....Lordsburg, Cal.
Cline, Samuel.....Goods Mill, Va.
Cline, Samuel.....Stephens City, Va.
Coate, A. David.....Celina, Ohio.
Cobb, E. M.....Pyrmont, Ind.
Cober, Ephraim.....Sabetha, Kans.
Cochran, Martin.....Tollgate, W. Va.
Coffman, H. C. N.....South English, Iowa.
Coffman, J. D.....South English, Iowa.
Coffman, J. M.....Roanoke, La.
Coffman, N. Walter.....Bridgewater, Va.
Coffman, T. R.....1803 Adams Ave., Tyrone, Pa.
Colbert, George.....Ottawa, Kans.
Colebank, M.....Devils Lake, N. C.
Collins, Benjamin.....Greenbank, W. Va.
Conner, Abram.....Manassas, Va.
Conner, W. K.....Bridgewater, Va.
Connor, J.....Graters Ford, Pa.
Cook, A. L.....Barnum, W. Va.
Cook, Hezekiah.....Dillsburg, Pa.
Cook, O. W.....Dillsburg, Pa.
Cook, W. G.....Mt. Morris, Ill.
Cool, A. S.....Rolla, N. Dak.
Coppock, Jacob.....Tippecanoe City, Ohio.
Corle, O. S.....New Paris, Pa.
Cordier, F. P.....Celina, Ohio.
Correll, P. M.....Morelock, Tenn.
Cosner, J. T.....Bismarck, W. Va.
Cosner, Wm. H.....Wilson, W. Va.
Cottrell, D. Owen.....North Manchester, Ind.
Couser, D. G.....R. R. No. 3, Lincoln, Nebr.
Couser, J. A. R.....Mayhill, Ohio.
Cover, Samuel C..4747 Liberty St., Pittsburg, Pa.
Cowel, J. A.....Ohio.
Cox, Samuel M.....Kipple, Pa.
Coy, Aaron.....Dayton, Ohio.
Cripe, David B.....Dunlap, Kans.
Cripe, D. C.....North Manchester, Ind.
Cripe, D. E.....Clarkson, Okla. T.
Cripe, D. S.....R. R. No. 2, South Bend, Ind.
Cripe, Israel.....Scottville, Mich.
Cripe, John.....Tamalco, Ill.
Cripe, Jonathan.....Roann, Ind.
Cripe, John W.....Goshen, Ind.
Cripe, Jacob.....Deacon, Ind.
Cripe, Nath.....Boyleston, Ind.
Crissman, G. W.....Walker, Kans.
Crissman, John.....Hortons, Pa.
Crist, A. D.....Gardner, Kans.
Crist, D. A.....Quinter, Kans.
Crist, Henry F.....Gardner, Kans.
Crist, Isaac H..18 S. Mill St., Kansas City, Kans.
Crist, J. E.....Caulksville, Ark.
Crist, J. E.....R. R. No. 1, Poala, Kans.
Cross, J. J. (deaf mute).....Silver Lake, Ind.
Crosswhite, A. G.....Bringhurst, Ind.
Crouch, E. M.....North Manchester, Ind.
Crouse, J. H.....Wacker, Ill.
Crouse, J. M.....Oakhill, W. Va.
Crouthamel, Hillery.....Line Lexington, Pa.
Crowell, Devolt.....Bradford, Ohio.
Cruea, Moses.....Little Rock, Mo.
Crumpacker, A. H.....Redfield, Kans.
Crumpacker, A. H.....Hiattville, Kans.
Crumpacker, F. H.....Redfield, Kans.
Crumpacker, S.....Bonsack, Va.
Crumpacker, S. P.....Brazilton, Kans.
Crumrine, N. W.....Wabash, Ind.
Culler, D. D.....Smithville, Ohio.
Culp, A. S.....Auburn, Nebr.
Culp, Chas.....147 S. June St., Dayton, Ohio.
Culp, Fred.....Carrington, N. Dak.
Cummings, James F.....Naffs, Va.
Custer, Frank C.....Mayhill, Ohio.
Czigans, Milton.....Grove, W. Va.
Daggett, A. C.....Covert, Kans.
Daggett, C. F.....Belleville, Kans.
Dale, N. S.....Noble, Ill.
Danford, E. M.....Sidney, Ohio.
Davis, C.....Lawrenceburg, Tenn.
Davis, C.....Dunkirk, Ind.
Davis, D. C.....Trade, Tenn.
Davis, J. N.....Tub, Pa.
Davis, Wm.....Morrill, Kans.
Davis, W. H.....Sidney, Nebr.
Darr, John J.....Gideon, Pa.
Dawson, M. M.....Jenson, Ark.
Deal, John.....Pyrmont, Ind.
Deanor, H. C.....Brownsville, Md.
Deardorff, Geo. E.....Rocklake, N. Dak.
Deardorff, Henry.....Argos, Ind.
Deardorff, Isaac.....Zion, N. Dak.
Deardorff, John D. W.....Gettysburg, Pa.
Deary, James E.....Alvada, Ohio.
Deaton, J. F.....Cavespring, Va.
Debolt, A.....Masontown, Pa.
Decker, S. E.....Inglewood, Cal.
Deeter, Manly.....Milford, Ind.
Deeter, W. R.....Milford, Ind.
Deleplain, J.....Waynesville, Mo.
Dell, Isaac.....Rockford, Nebr.
Dell, Jacob.....Holmesville, Nebr.
Dell, J. S.....Holmesville, Nebr.
Delp, Chas. E.....Pearl City, Ill.
Delp, Jacob.....Pearl City, Ill.
Delp, S. E.....New Murdock, Kans.
Demmy, John C.....Astoria, Ill.
Derrick, Marvel.....Starnes, Tenn.
Denton, T. C.....Daleville, Va.
Dessenburg, Wm.....Ashland, Ohio.
Detrick, A. J.....Cushing, Okla. T.
Detweiler, A. J.....Larke, Pa.
Detweiler, D. T.....Salemville, Pa.
Dickerson, Moses.....Epperly, Va.
Dickey, A. M.....McPherson, Kans.
Dickey, J. S.....Rochester, Ind.
Dickey, L. H.....Alvada, Ohio.
Dickson, H.....Franklin, W. Va.
Diehl, C. H.....Jonesboro, Tenn.
Diehl, D. A.....Jonesboro, Tenn.
Diehl, John.....Ruthton, Minn.
Diehl, J. B.....Carroll, Iowa.
Diehl, J. W.....Panora, Iowa.
Dierdorff, D.....Franklin Grove, Ill.
Dierdorff, D. T.....Pierson, Iowa.
Dierdorff, J. W.....Milledgeville, Ill.
Dierdorff, M.....Yale, Iowa.
Dietz, J. F.....Johnstown, Pa.
Digman, S. P.....Barnum, W. Va.
Digman, T. B.....Mt. Lake Park, Md.
Diller, Aaron.....Nashville, Okla. T.
Dilling, David.....Monticello, Ind.
Dilling, L. S.....Hagerstown, Ind.
Dillman, Morris.....Peru, Ind.
Dively, Fred C.....Ore Hill, Pa.
Dolby, Wiley.....Jeffersonville, Ohio.
Dove, Addison.....Dovesville, Va.
Dove, Geo. L.....Criders, Va.
Dove, F. W.....Cabool, Mo.
Dove, J. A.....Cloverdale, Va.
Dorer, Solomon.....Johnstown, Pa.
Downing, A. S.....Gridley, Kans.
Dredge, D. S.....North Hampton, Ohio.
Driver, C. M.....Barrenridge, Va.
Driver, Jacob.....Lima, Ohio.
Driver, J. F.....Timberville, Va.
Driver, S.....Barrenridge, Va.
Driver, Samuel.....Lima, Ohio.
Driver, S. I.....Lima, Ohio.
Dunbar, L. M.....Darlington, Ind.
Dunbar, P.....Bowers Station, Ind.
Duncan, A. B.....Oakhill, W. Va.
Duncan, A. H.....McMinnville, Tenn.
Duncan, A. J.....Gatewood, W. Va.
Duncan, Presley.....Riner, Va.
Duncan, Preston.....Sydney, Va.
Early, A. B.....Newhope, Va.
Early, B. F.....Berthoud, Colo.
Early, H. C.....Montevideo, Va.
Early, Isaac.....North Liberty, Ind.
Early, John.....Kalispeel, Mont.
Early, Mark D.....Elgin, Ill.
Early, M. G.....Nokesville, Va.
Early, S. P.....North Manchester, Ind.

Eavey, George W.....Lima, Ohio.
Ebert, Otis.....Laureldale, W. Va.
Ebersole, Martin.....Kinzer, Pa.
Eby, B. Z.....Manheim, Pa.
Eby, D. B.....Sunnyside, Wash.
Eby, D. F.....Westfield, Ind.
Eby, E. H.....McPherson, Kans.
Eby, Henry H.....Eldorado, Ohio.
Eby, I.....New Germantown, Pa.
Eby, Ira P.....Poplar Bluff, Mo.
Eby, J.....New Germantown, Pa.
Eby, J. G.....Beattie, Kans.
Eby, Josiah.....Dayton, Ohio.
Eby, L. H.....Mound City, Mo.
Eby, S. M.....Nez Perce, Idaho.
Ecker, D. R.....Walnut Bottom, Pa.
Ecker, G.....Uniontown, Md.
Eckerle, P. F.....Lanark, Ill.
Edgecomb, S.....Ripley, Okla. T.
Ehlers, Henry.....Littlerock, Mo.
Eicher, J. K.....Kecksburg, Pa.
Eikenberry, Eph.....Greene, Iowa.
Eikenberry, H.....Kearney, Nebr.
Eikenberry, I. M....18 Aberdeen St., Chicago, Ill.
Eikenberry, J.....R. R. No. 2, Huntington, Ind.
Eikenberry, J. E.....DesMoines, Iowa.
Eikenberry, J. F.....Greene, Iowa.
Eikenberry, J. W.....Altamont, Kans.
Eikenberry, W. H.....Reading, Minn.
Eikenberry, W. L., 5802 Jackson Ave., Chicago, Ill.
Eiler, Calvin F.....Bluffton, Ind.
Eisenberg, J. Y.....Royersford, Pa.
Eisenbise, John.....Morrill, Kans.
Eisenbise, P. J.....Sabetha, Kans.
Eisenbise, T. A.....Morrill, Kans.
Eisenbise, W. H.....Mt. Carroll, Ill.
Eisenhour, M. A.....Goshen, Ind.
Eldridge, William.....Cumbo, Va.
Elgin, William.....Charity, Va.
Ellenberger, G. W.....Turney, Mo.
Ellenberger, J. E.....Polo, Mo.
Ellenberger, W. S.....Polo, Mo.
Eller, C. E.....Salem, Va.
Eller, D. Newton.....Daleville, Va.
Eller, G. R.....Moline, Kans.
Elliott, G. W.....Nickerson, Kans.
Elliott, J. M.....Mexico, Ind.
Elliott, L. E.....Welsh Run, Pa.
Ellis, C. C.....Huntingdon, Pa.
Ellis, J. J.....Baltimore, Md.
Ellis, O. C.....River, Ind.
Elrod, S. L.....Piedmont, Kans.
Elson, J. H.....R. R. No. 1, Hudson, Ind.
Emerick, I.....Strinestown, Pa.
Emley, B. F.....Huntington, Ind.
Emmert, Jesse.....Huntingdon, Pa.
Emmert, M. W.....Mt. Morris, Ill.
England, W. F.....Ashland, Ohio.
Englar, W. P.....Uniontown, Md.
Ennis, David E.....Fruitdale, Ala.
Ennis, M. M.....Fruitdale, Ala.
Erbaugh, G.....Dayton, Ohio.
Eshelman, D. E.....Ipava, Ill.
Eshelman, D. M.....Florin, Pa.
Eshelman, M. M.....Tropico, Cal.
Etter, David.....Hanoverdale, Pa.
Etter, Henry.....Beautiful, Pa.
Etter, Henry.....Kidder, Mo.
Evans, Alex.....Fayetteville, W. Va.
Evans, Richard.....Latour, Mo.
Eversole, S. N.....Plymouth, Ind.
Eversole, S. P.....Plymouth, Ind.
Everson, T.....Whitesville, Ind.
Everts, J. D.....Wilsons Mills, W. Va.
Fadely, H. S.....Honeycreek, Ind.
Fahnestock, N. B.....Manheim, Pa.
Fahnestock, S.....Manheim, Pa.
Fahrney, Callo.....Prairie City, Iowa.
Fahrney, P. D.....Frederick, Md.
Faidley, H. E.....Burroak, Kans.
Fair, C. G.....Garrett, Ind.
Falkenstein, Geo. N.....Elizabethtown, Pa.
Farneman, F.....DesMoines, Iowa.
Fasnacht, Urias C.....Quarryville, Pa.
Faw, C. R.....Salem, N. C.
Faw, Enoch.....Cameron, Idaho.
Feightner, Levi...E. Fourth St., Mansfield, Ohio.
Felthouse, J. V.....Miami, Tex.
Fergusen, Ashley.....Erie, Ill.
Ferguson, I. B.....Husband, Pa.
Ferrel, A. J.....Ober, Ind.
Fesler, Frederick.....Anderson, Ind.
Fidler, J. W.....Center, Ohio.
Field, Louis.....Pilgrim, Ky.
Figures, Robert.....Midvale, Va.
Fike, Aaron.....Eglon, W. Va.
Fike, D. M.....Carleton, Nebr.
Fike, Emra T.....Eglon, W. Va.
Fike, Geo. D.....Nampa, Idaho.
Fike, Jonas.....Eglon, W. Va.
Fike, J. H.....Middlebury, Ind.
Fike, John S.....Eglon, W. Va.
Fike, Moses.....Eglon, W. Va.
Fike, S. A.....Eglon, W. Va.
Fike, S. K.....Grantsville, Md.
Fike, S. W.....Elliottsville, Pa.
Fike, Tobias S.....Milledgeville, Ill.
Filbrun, B. F.....Auburn, Ill.
Filbrun, D. S.....Corinne, Utah.
Filbrun, J. J.....Worthington, Minn.
Fillmore, A. G.....Cushing, Okla. T.
Fink, S.....Greenspring, Ohio.
Finnell, V. C.....R. R. No. 1, Jaco, W. Va.
Finney, Wm.....Ft. Wayne, Ind.
Fiscel, Emmery.....Yale, Iowa.
Fishbaugher, H.....R. R. No. 1, Preston, Minn.
Fishburn, Geo. A.....McPherson, Kans.
Fisher, Enos.....South Haven, Mich.
Fisher, Frank.....Mexico, Ind.
Fisher, Ira.....Colfax, Ind.
Fisher, Irvin.....Mexico, Ind.
Fisher, Noah.....Andrews, Ind.
Fisher, P. A.....St. Albans, W. Va.
Fisher, Silas.....Mexico, Ind.
Fitz, Conrad.....Redcloud, Nebr.
Fitzwater, L. W.....Colbert, Kans.
Fitzwater, P. B.....Sidney, Ohio.
Fitzwater, S. W.....Dovesville, Va.
Flack, L. H.....Ottawa, Kans.
Fleming, Jas. W.....Purgitsville, W. Va.
Fleshman, L. A.....Lindside, W. Va.
Flohr, J. R.....Fountaindale, Pa.
Flohr, Leonard J.....Thurmont, Md.
Flora, A. W.....Maxwell, Iowa.
Flora, John.....Russiaville, Ind.
Flora, M. A.....Helms, Va.
Flora, Riley.....Flora, Ind.
Flora, Riley.....Dugwell, Va.
Flory, David.....Nashville, Mich.
Flory, D. C.....Newhope, Va.
Flory, Ezra.....West Milton, Ohio.
Flory, Geo. B.....Lipscomb, Va.
Flory, George B.....Helms, Va.
Flory, Henry.....Defiance, Ohio.
Flory, Jacob.....Jewell, Ohio.
Flory, John.....Jewell, Ohio.
Flory, James.....Shickley, Nebr.
Flory, Michael.....Girard, Ill.
Flory, N. B.....Pleasantdale, W. Va.
Flory, Samuel.....South English, Iowa.
Flory, S. H.....Nokesville, Va.
Flory, S. I.....Stuarts Draft, Va.
Fluck, J. B.....Loysburg, Pa.
Fogelsanger, J. R.....Shippensburg, Pa.
Fogle, Caleb.....Nampa, Idaho.
Folger, W. W.....Folger, Iowa.
Follis, John.....Lenox, Iowa.
Foltz, S.....Bostetter, Md.
Forney, Benj.....Navarre, Kans.
Forney, C.....Parkersburg, Ill.
Forney, D. H.....Yale, Nebr.
Forney, E.....Lordsburg, Cal.
Forney, Henry.....Chenoa, Ill.
Forney, Hiram.....Goshen, Ind.
Forney, Milton G.....East Petersburg, Pa.
Forney, Peter.....Glendale, Ariz.
Forney, S. M.....Kearney, Nebr.
Forrer, John.....Stuarts Draft, Va.
Forrer, Samuel.....Herington, Kans.
Foss, Louis.....Lagrange, N. C.
Foster, Joseph F.....Luray, Va.
Foster, O. D.....North Manchester, Ind.
Foust, D. A.....Chambersburg, Pa.
Fouts, S. S.....Salem, Ill.
Fox, E S.....Heizer, Kans.
Frank, D. R.....Somerset, Ind.

Franklin, W. H.....Sams Creek, Md.
Franklin, W. K.....Lordsburg, Cal.
Frantz, Abram.....Dawson, W. Va.
Frantz, David.....Cerrogordo, Ill.
Frantz, Elmer E.....North Manchester, Ind.
Frantz, E.....McPherson, Kans.
Frantz, Isaac.....Pleasant Hill, Ohio.
Frantz, J. C.....Laureldale, W. Va.
Frantz, John F.....Wabash, Ind.
Frantz, J. L.....Bellefontaine, Ohio.
Frantz, J. R.....Beattie, Kans.
Frederic, C.....Grundy Center, Iowa.
Frederick, J. E.....Ashersville Ind.
Freeman, D. R.....Star City, Ind.
Fretz, William.....South Hatfield, Pa.
Friedly, John.....Gooseneck, W. Va.
Friend, G. H.....Edmond, Kans.
Fry, Henry.....Atwood, Kans.
Frye, A. B.....Maryville, Tenn.
Fryfogle, Addison.....Belpre, Kans.
Frymoyer, C. T.....East Salem, Pa.
Fulk, George H.....Genoa, Va.
Fuller, Harry.....Oakwood, Ohio.
Funderburgh, J. C.....Rocky Ford, Colo.
Funk, J.....Conway Springs, Kans.
Funk, Peter.....Gallion, Iowa.
Funk, S. W...1100 E. Pico St., Los Angeles, Cal.
Fyock, Abram.....Johnstown, Pa.
Fyock, J. W.....Purchase Line, Pa.
Fyock, S. H.....Johnstown, Pa.
Gable, Eli.....South Bend, Ind.
Gable, John.....Ollie, Iowa.
Gans, Lewis A.....York, N. Dak.
Garber, A. D.....Mt. Sidney, Va.
Garber, B. B.....Newhope, Va.
Garber, B. F.....Hybla, Va.
Garber, C. S.....Redfield, Kans.
Garber, D. B.....Hanfield, Ind.
Garber, J.....Greenmount, Va.
Garber, Joel.....Garber, Mo.
Garber, J. A., 219 C St., S. E., Washington, D. C.
Garber, Jacob.....Dayton, Ohio.
Garber, J. C.....Barrenridge, Va.
Garber, J. H.....Newmarket, Va.
Garber, J. R.....Payette, Idaho.
Garber, Levi.....Mt. Sidney, Va.
Garber, P.....Weyers Cave, Va.
Garber, Simon.....Fremont, Ohio.
Garber, S. D.....Morelock, Tenn.
Garber, S. H.....Jonesboro, Tenn.
Garber, S. W.....R. R. No. 5, Vincennes, Ind,
Garland, John C.....Pleasantridge, Pa.
Garner, C.....Grundy Center, Iowa
Garnes, J. D.....Beautiful, Pa.
Garst, Isaac B.....Appanoose, Kans.
Garst, J. H.....Thom, Tenn.
Garst, J. O.....R. R. No. 6, Dayton, Ohio.
Garst, N. H.....Medley, Va.
Garst, Noah N.....Sevensprings, N. C.
Garver, D. M.....Farmersville, Ohio.
Garver, J. E.....Shirleysburg, Pa.
Garver, Samuel.....Risley, Ohio
Gauby, J. M.....Washington, Kans.
Gauby, M. D.....Washington, Kans.
Gault, Samuel.....Bowbells, N. Dak.
Gaunt, W. A.....Elklick, Pa.
George, T. Ezra.....Antioch, W. Va.
Gephart, J. W.....Arkadelphia, Ark.
Gerdes, David.....Morrison, Ill.
Gibble, C. R.....Brunnersville, Pa.
Gibble, Hiram.....Manheim, Pa.
Gibble, Isaac.....Hemet, Cal.
Gibbs, Chas. B.....Bolar, Va.
Gibbs, Wm.....Bolar, Va.
Gibson, Chas. C.....Girard, Ill.
Gibson, Cullen C.....Girard, Ill.
Gibson, D. B.....Cerrogordo, Ill.
Gibson, G. W.....Girard, Ill.
Gibson, Javan.....Girard, Ill.
Giffin, E. J.....Garnett, Kans.
Gigax, Godfrey.....Paola, Kans.
Gilbert, Frank.....Pearl City, Ill.
Gilbert, G. B.....Margaretville, Tenn.
Gilbert, J. Z.....Daleville, Va.
Gilbert, Silas.....Ivester, Iowa.
Gillett, C. E.....Camp Verde, Ariz.
Gilliam, H.....Fredericksburg, Iowa.
Ginrich, A. B.....Fontana, Pa.
Gish, J. W.....Holmesville, Nebr.
Gish, R. G.....Deer Park, Tex.
Gish, W. B.....Thomas, Okla. T.
Glick, David.....Warrensburg, Mo.
Glick, Joel.....Hopkins, Mo.
Glick, Joseph.....Hoyle, Okla. T.
Glick, J. A.....Uniontown, Pa.
Glick, Jacob D.....Lilly, Va.
Glotfelty, Wm. N.....Batavia, Iowa.
Gnagy, Harvey.....Garrison, Iowa.
Gnagey, Joel.....Meyersdale, Pa.
Gochenour, E.....Bigmount, Pa.
Good, M. J.....Mt. Jackson, Va.
Gordon, J. H.....Jet, Okla. T.
Gorham, A. L.....Cushing, Okla. T.
Goshorn, B. F.....Clay City, Ind.
Goshorn, E. N.....Ladoga, Ind.
Goshorn, G. V.....Clay City, Ind.
Goshorn, R. R.....Clay City, Ind.
Gotwalls, Jacob Z.....Oaks, Pa.
Goubeau, J. C.....Celina, Ohio.
Goughnour, J. Q.....Elkhart, Iowa.
Goughnour, S. M.....Ankeny, Iowa.
Grady, Isaac S.....Syracuse, Ind.
Graham, J. H.....Snowville, Ohio.
Grater, A. L.....Royersford, Pa.
Grater, J. W.....959 High St., Pottstown, Pa.
Grater, W. H.....Malvern, Ill.
Gray, E. D.....Limestone, Tenn.
Gray, S. S.....Warriorsmark, Pa.
Graybill, Geo.....Brughs Mill, Va.
Graybill, Israel.....Penn, Pa.
Graybill, J.....Brughs Mill, Va.
Graybill, John G.....Ephrata, Pa.
Graybill, J. H.....Nampa, Idaho.
Graybill, R.....R. R. No. 2, Lititz, Pa.
Green, J. T.....Lonaconing, Md.
Green, Louis.....Cubage, Ky.
Greenwood, J. W.....Cabool, Mo.
Griffeth, H. M.....Brummett, N. C.
Gripe, N. S.....Thomas, Okla. T.
Grisso, Jacob.....Moomaw, Va.
Groff, Hershey.....Bareville, Pa.
Groff, Joseph.....Covington, Ohio.
Groff, Nathan.....North Star, Ohio.
Grossnickle, S. P.....Edenton, Ohio.
Groves, C. M.....Overhill, W. Va.
Groves, J.....Hartford City, Ind.
Guinn, Isaiah.....Heath, Ind.
Gump, H.....Tippecanoe City, Ohio.
Gump, Jeremiah.....Ari, Ind.
Gump, Jesse A.....Ari, Ind.
Gump, S. S.....North Manchester, Ind.
Gustin, D. W.....Middletown, Ind.
Guthrie, Joseph.....Fearer, Md.
Guthrie, J. L.....Herring, Ohio.
Guthrie, W. R.....Herring, Ohio.
Guyer, Herman S.....Loysburg, Pa.
Gwin, J. N.....Moscow, Idaho.
Hackman, Jacob.....Disston, Pa.
Hagerman, Geo.....Toddville, Iowa.
Hahn, J.....Lakeside, Ind.
Hahn, M. L.....Pleasant Mound, Ill.
Hahn, M. W.....North Georgetown, Ohio.
Haines, A. H.....Huntingdon, Pa.
Haldeman, Samuel.....Morrill, Kans.
Hale, Darlin.....Bourbon, Ind.
Hall, J. Frank.....Hillsdale, Wis.
Hall, S. D.....Valley, Ark.
Hall, Wm. I.....Marysville, Va.
Hamilton, W. J., R. R. No. 3, Morgantown, W. Va.
Hamstead, Obed.....Eglon, W. Va.
Hanawalt, Geo.....Boucher, Pa.
Hanawalt, W. C.....Derry Station, Pa.
Handy, Wm. H.....Bud, N. C.
Hanson, Edward M.....Cedar, Ind.
Hantz, J. F.....Abilene, Kans.
Harader, C.....Arkansas City, Kans.
Harader, I. L.....Payette, Idaho.
Harader, L.....Arkansas City, Kans.
Harden, T.....Hyndman, Pa.
Hardman, Martin....R. R. No. 1, Scottville, Mich.
Hardy, James.....Olathe, Kans.
Harlacher, J. A.....East Berlin, Pa.
Harman, A.....Falcon, Va.
Harman, Asa, Sr.....Harman, W. Va.
Harman, B. J.....Bladensburg, Iowa.
Harman, Wm.....Tontogany, Ohio.

Harnish, Jacob.....Dorrance, Kans.
Harp, Geo. S.....Ellerton, Md.
Harp, James.....Continental, Ohio.
Harrell, E. B.....Brummett, N. C.
Harris, Isham.....Grangeville, Mo.
Harris, I. L.....Cabool, Mo.
Harris, James P.....David, Mo.
Harris, W. D.....Cabool, Mo.
Harrison, John C.....Conemaugh, Pa.
Harrold, A. W.....Columbiana, Ohio.
Harshbarger, C.....Johnstown, Pa.
Harshbarger, Isaac.....Girard, Ill.
Harshbarger, J.....Johnstown, Pa.
Harshbarger, J. P.....McPherson, Kans.
Harshbarger, John W.....Jeffersonville, Ill.
Harshbarger, J. W.....Girard, Ill.
Harshbarger, Wm. R.....Ladoga, Ind.
Hart, David.....Ari, Ind.
Harter, A. L.....Carrier, Okla. T.
Hartman, D. B.....South Bend, Ind.
Hartsough, J.....New Paris, Ind.
Hartsough, J.....Grand Harbor, N. Dak.
Hartsough, John.....Knox, Ind.
Harvey, Amos.....Jasper, Mo.
Harvey, William.....Jasper, Mo.
Haskell, Harvey P.....Ingalls, Ind.
Hatcher, Wm. L.....R. R. No. 3, Kokomo, Ind.
Haughtelin, Irving.....Panora, Iowa.
Haughtelin, J. D.....Panora, Iowa.
Hawbaker, A. W.....Kenmare, N. Dak.
Hawke, M. R.....Childress, Tenn.
Hay, Frank E.....Anderson, Ind.
Hays, Daniel.....Broadway, Va.
Hays, J. S.....Cherrybox, Mo.
Hazlett, James L.....R. R. No. 1, Rossville, Ind.
Heckler, J. Y.....Alvo, Nebr.
Heckman, C. T.....Pansy, Kans.
Heckman, John.....Polo, Ill.
Heckman, K.....Edison, Nebr.
Heckman, Wm. T.....Oakley, Ill.
Heestand, A. I.....Rittman, Ohio.
Heestand, Eli L.....Elkhart, Ind.
Heeter, G. B.....Burnetts Creek, Ind.
Heeter, N. B.....R. R. No. 3, Goshen, Ind.
Hege, George.....Williamson, Pa.
Heim, Elmer N.....North Liberty, Ind.
Heiny, D. B.....Shickley, Nebr.
Heiple, Theo.....Listie, Pa.
Heistand, Jacob.....Hoaglin, Ohio.
Heisy, Martin.....Cornwall, Pa.
Heitz, S.....Cerrogordo, Ill.
Helfer, P.....Granger, Ohio.
Heller, Jacob.....Decatur, Ind.
Helm, C. A.....Smithville, Ohio.
Helman, Howard.....Ohio.
Helman, J. Q.....Weavers Station, Ohio.
Hendrickson, D. C.....West Milton, Ohio.
Henricks, S. F.....R. R. No. 2, Plymouth, Ind.
Henricks, Z.....Guthrie, Okla. T.
Henry, Samuel.....Darlow, Kans.
Hensley, Joel.....Higgins, N. C.
Herman, Michael.....Adair, Iowa.
Herr, John.....Myerstown, Pa.
Hershberger, I. A. B.....Vinton, Va.
Hershberger, J. S.....Everett, Pa.
Hershberger, S.....R. R. No. 1, Everett, Pa.
Hershey, Daniel.....Mt. Morris, Ill.
Hershey, E.....Gettysburg, Ohio.
Hertzler, Ephraim.....
.....1144 Flaskell Ave., Lawrence, Kans.
Hertzler, J.....Pawnee Rock, Kans.
Hertzler, John.....Bethel, Pa.
Hertzler, S. H.....Elizabethtown, Pa.
Hertzog, P. H.....Olathe, Kans.
Hess, Aaron.....Goshen, Ind.
Hess, Wm.....Goshen, Ind.
Hetrick, D. A.....Deanville, Pa.
Hetrick, J. P.....East Coventry, Pa.
Hiatt, Elihu.....Rigdon, Ind.
Hiatt, Nathan C.....Atlantic, Iowa.
Hicks, C. M.....Hicksville, Md.
Hicks, Oliver Z.....Idlewood, Ill.
Hieshman, Geo.....Wardensville, W. Va.
Highbarger, O. S.....Burkittsville, Md.
Hilbert, John B.....Jonesboro, Tenn.
Hildebrand, C.....South Bend, Ind.
Hildebrand, D.....Conemaugh, Pa.
Hilderbrand, Jacob.....Walkerton, Ind.
Hildebrand, J. D.....Mound City, Mo.
Hilkey, J. E.....Overbrook, Kans.
Hill, James.....Cicero, Ind.
Hillery, Lemuel.....Goshen, Ind.
Himes, W. B.....Dorrance, Kans.
Hinegardner, B. D.....Lost City, W. Va.
Hochstetler, E. K.....Pocahontas, Pa.
Hochstettler, D.....Cove, Md.
Hochstettler, J.....Mt. Hope, Ohio.
Hockman, J.....Pleasantdale, W. Va.
Hodge, Josiah.....Pineyflats, Tenn.
Hodgden, D.....Huntington, Ind.
Hodgden, M.....Galesburg, Kans.
Hodgden, S.....Galesburg, Kans.
Hoff, E. B.....North Manchester, Ind.
Hoffert, H. A.....McPherson, Kans.
Hoffman, J. P.....Argos, Ind.
Hoffman, Martin.....Onward, Ind.
Hohf, D. B.....Smiths Station, Pa.
Hoke, Henry.....Rehoboth, Ind.
Hoke, Jonas.....Leetonia, Ohio.
Hoke, Levi.....Goshen, Ind.
Holder, Daniel.....Batavia, Iowa.
Holder, Joseph.....Cando, N. Dak.
Holderman, C.....Carthage, Mo.
Holderman, Jacob.....Lost Springs, Kans.
Holler, George.....Dayton, Ohio.
Holler, George.....Huntington, Ind.
Holler, John.....Valley, Okla. T.
Hollinger, Adam.....Allen, Pa.
Hollinger, Albert.....
....338 Eighth St., S. E., Washington, D. C.
Hollinger, A. K.....Shippensburg, Pa.
Hollinger, A. M.....Mooredale, Pa.
Hollinger, D.....Greenville, Ohio.
Hollinger, Daniel.....Astoria, Ill.
Hollinger, Henry.....Fontana, Pa.
Hollinger, J.....Greenspring, Pa.
Hollinger, Jacob.....North Manchester, Ind.
Hollinger, Jesse.....Manvel, Tex.
Hollinger, John.....Russell, Kans.
Hollinger, John.....Lancaster, Pa.
Hollinger, Moses.....Baker, Ohio.
Holloway, J.....Centerview, Mo.
Holmes, Eli.....Smithville, Ohio.
Holsberry, J. K.....Kirt, W. Va.
Holsinger, C. S.....Belleville, Kans.
Holsinger, D. R.....Belleville, Kans.
Holsinger, J. L.....Bakers Summit, Pa.
Holsinger, J. S.....Nokesville, Va.
Holsinger, L. F.....Waterside, Pa.
Holsinger, L. T.....Pyrmont, Ind.
Holsinger, M.....Clarksville, Ind.
Holsopple, F. F.....Parkerford, Pa.
Holsopple, Ira C.....Pottstown, Pa.
Holsopple, J.....Geistown, Pa.
Holsopple, Joseph.....Indiana, Pa.
Holsopple, W. W.....R. R., Versailles, Mo.
Honberger, S. A.....Roanoke, Ill.
Honeyman, B. F.....Center, Ohio.
Hoover, David E.....Garrett, Ind.
Hoover, David F.....Sulphur Springs, Ind.
Hoover, Isaac L.....Alfred, Kans.
Hoover, Jacob.....Hagerstown, Ind.
Hoover, J. J.....Sabetha, Kans.
Hoover, J. L.....Sulphur Springs, Ind.
Hoover, Jonathan.....Oran, Ohio.
Hoover, O. P.....Huntingdon, Pa.
Hoover, Silas.....Bills, Pa.
Hoover, Tobias.....Munson, Ohio.
Hoover, W. I. T.....North Manchester, Ind.
Hoover, W. N.....Roaring Spring, Pa.
Hooper, C. J.....Oakland, Kans.
Hoppock, J. D.....Sergeantsville, N. J.
Hopwood, G. W.....Deepriver, Iowa.
Horn, Elijah.....Roseville, Ohio.
Horner, D. D.....Jones Mills, Pa.
Horning, Jonas.....Johnsville, Ohio.
Horning, S.....New Lebanon, Ohio.
Horning, S. H.....Frederick, S. Dak.
Horning, W. W.....Frederick, S. Dak.
Horst, A. B.....Munson, Ohio.
Hosfeld, C. F.....Shippensburg, Pa.
Hostetler, D. W.....Onward, Ind.
Hostetler, E. K.....Pocohontas, Pa.
Hottenstein, Amos.....East Petersburg, Pa.
Houk, Peter.....Russiaville, Ind.
Hovatter, John.....Hovatter, W. Va.

Howard, I. J.....Hartford City, Ind.
Howard, L.....Stevensville, Mich.
Howe, W. M...1030 W. Airy St., Norristown, Pa.
Hoxie, G. W.....Williams, Oregon.
Huber, Calvin A.....Ligonier, Ind.
Huber, Lewis.....Berne, Ind.
Hudson, J. L.....Oakley, Ill.
Huffert, Henry.....Carleton, Nebr.
Hufford, D. A.....Cando, N. Dak.
Hufford, Isaac.....Clarion, Mich.
Huffman, J. B. F.....Rileysville, Va.
Huffman, Lewis.....Mt. Zion, Ind.
Huffman, Peter.....Elkhart, Ind.
Hugendougler, J.....Harrisonville, Mo.
Hull, A.....York Springs, Pa.
Hull, R. T.....Bakersville, Pa.
Hulse, F. M.....Ashland, Oregon.
Humbarger, John.....Abilene, Kans.
Humbarger, Loren.....Columbia City, Ind.
Hummer, Fred.....Blaine, Ind.
Hummer, S. S.....Colchester, Ill.
Hutchison, A.....McPherson, Kans.
Hutchison, J. A.....Cordova, Md.
Hutchinson, A.....Bluefield, W. Va.
Hutchinson, Geo.....Lindside, W. Va.
Huttle, Benj.....Passer, Pa.
Hyde, R.....Sandbrook, N. J.
Hyer, E.....R. R. No. 6, Dayton, Ohio.
Hyer, Leonard.....Columbia City, Ind.
Hylton, Austin.....Santos, Va.
Hylton, A. N.....Willis, Va.
Hylton, B. B.....Idumea, Mo.
Hylton, C. D.....Trinity, Va.
Hylton, H. P.....Coulson, Va.
Hylton, Jacob.....Nasturtium, Va.
Hylton, John W. B.....Dunlap, Kans.
Hylton, Joseph.....Pax, Va.
Hylton, Joseph B.....Idumea, Mo.
Hylton, S. E.....Santos, Va.
Idleman, R. T.....Maysville, W. Va.
Ihrig, L. B.....Avery, Mo.
Ikenberry, Henry.....Wirtz, Va.
Ikenberry, John.....Quinter, Kans.
Ikenberry, J. W.....Daleville, Va.
Ikenberry, L. D.....North Manchester, Ind.
Ikenberry, S. M.....Helms, Va.
Imler, T. F...343 N. Charlotte St., Lancaster, Pa.
Irvin, David M.....Orrville, Ohio.
Isenburg, W. D.....Gillenwater, Tenn.
Ives, Allen.....Centralia, Wash.
Jamieson, B. F.....Delta, W. Va.
Jamison, Geo. M.....Arritts, Va.
Jamison, John.....Potts Creek, Va.
Jarboe, J. W.....Lovewell, Kans.
Jellison, J. H.....Allison, Ill.
John, C.....Olathe, Mo.
John, E. E.....Leeton, Mo.
John, J. J.....North Manchester, Ind.
John, O. O.....Daleville, Va.
Johnson, I. C.....Waterloo, Iowa.
Johnson, Stephen.....Nezperce, Idaho.
Johnson, Wm....1543 Orange St., Wichita, Kans.
Johnston, J. Edward.....Woodland, Iowa.
Jones, D. H.....Dunlaps, Ind.
Jones, Henry.....West Milton, Ohio.
Jones, J. E.....Grundy Center, Iowa.
Jones, Joseph.....Girard, Ill.
Jones, Louis.....Cubage, Ky.
Jones, S. P.....Melvin Hill, N. C.
Jones, Wm.....Milford, Ind.
Jordan, J. L.....Griesel, Mo.
Joseph, John E.....Granville, N. Dak.
Joyce, E. E.....Barron, Wis.
Julius, Aaron.....Dospalos, Cal.
Kagey, A. J.....Mt. Jackson, Va.
Kagey, Jos. M.....Dayton, Va.
Kahle, Walter.....New Hope, W. Va.
Kahler, J. F.....Louisville, Ohio.
Karns, Gabriel.....Eaton Ind.
Katherman, S. B.....Lawrence, Kans.
Kauffman, J. S.....Avr, Ind.
Kauffman, S.....Oakland Mills, Pa.
Keim, Howard H.....Ladoga, Ind.
Keim, L. M.....Smedley, Pa.
Keiser, E. T.....Lordsburg, Cal.
Keiser, J. W.....Primrose, Ohio.
Keiser, Thos.....Lordsburg, Cal.
Keith, C. W.....Maplewood, Ohio.
Keith, Jacob F.....Campcreek, Va.
Keith, Z.....Santos, Va.
Keller, D. H.....R. R., Worthington, Minn.
Keller, H.....North Liberty, Ohio.
Keller, I. B.....Lincoln, Pa.
Keller, J. E.....Tipton, Iowa.
Keller, J. H.....Ollie, Iowa.
Keller, John H.....Tolua, Pa.
Keller, Jacob S.....Mercersburg, Pa.
Keller, Michael.....Nickerson, Kans.
Keller, Samuel.....Bourbon, Ind.
Kelley, H. N.....Burlington, W. Va.
Kelso, Jonathan.....Carleton, Nebr.
Keltner, Lewis E., 1440 Hazel Court, Denver, Colo.
Keltner, P. R.....702 E. Ninth St., Sterling, Ill.
Kendall, Amos.....Plevna, Ind.
Kendig, E. D.....Bridgewater, Va.
Kennedy, James.....Camden, Ind.
Kesler, B. E.....Gainesville, Ark.
Kessler, J.....Pleasant Home, Ohio.
Key, Isaac.....Leach, Ind.
Kidwell, E. M.....Decatur, Tex.
Kilhefner, D. K.....Ephrata, Pa.
Killian, J. W.....Hicksville, Ohio.
Killingsworth, A.....Rainey, Mo.
Kilpatrick, J. W.....Saluda, N. C.
Kimmel, H. H.....Lavansville, Pa.
Kimmel, J. T.....Hartville, Ohio.
Kimmel, Lewis.....Elderton, Pa.
Kindig, J. J.....Roseland, Nebr.
Kindig, J. R.....Sport, Va.
King, Joshua Y.....Griffin, Md.
Kinsey, Lewis.....Hagerstown, Ind.
Kinsley, Chas.....Hartville, Ohio.
Kintner, Edward.....Ney, Ohio.
Kintner, Jacob.....Moats, Ohio.
Kintner, W. I.....Raymond, Ohio.
Kinzie, J. H.....Haxtum, Colo.
Kirakofe, B. A.....Stover, Va.
Kirk, D. W.....Colfax, W. Va.
Kirklin, J. R.....R. R. No. 7, Muncie, Ind.
Kitchen, A. R.....Waukesha, Pa.
Kitson, J. W.....Millersburg, Ind.
Kitson, J. W.....Primghar, Iowa.
Kitterman, G.....Montpelier, Ind.
Kittinger, B. F.....Ambler, Pa.
Klepinger, A. L.....Dayton, Ohio.
Klepinger, W.....Dayton, Ohio.
Klepper, Peter.....Alumwell, Tenn.
Kline, J. H.....Cowans Depot, Va.
Kline, John L.....R. R. No. 2, Akron, Ind.
Kline, John M.....Midland, Va.
Kline, J. Samuel.....Broadway, Va.
Kline, M. B. E.....Broadway, Va.
Knavel, Peter.....Scalp Level, Pa.
Kniesley, D. S.....Harbor Springs, Mich.
Knisely, C. S.....Valley Mill, Pa.
Knisley, Geo.....Tatesville, Pa.
Knopsnyder, William.....Freed, Pa.
Kob, L. M.....Gardengrove, Iowa.
Koch, D. P.....Karle, Ohio.
Kolb, T. J.....Double Pipe Creek, Md.
Kollar, G. V.....New Philadelphia, Ohio.
Kollar, P.....New Philadelphia, Ohio.
Koontz, Jacob.....Loysburg, Pa.
Koontz, Wm.....Shadygrove, Pa.
Kopenhaver, Wm.....Mt. Carmel, Pa.
Krabill, C.....Farmer, Ohio.
Krabill, J. P.....Prairie Depot, Ohio.
Kratz, William D.....Hatfield, Pa.
Kreider, D.....South Whitney, Ind.
Kreider, Frank.....Goshen, Ind.
Kreider, Lawrence...R. R. No. 2, Bradford, Ohio.
Kreider, T.....R. R. No. 2, Arcanum, Ohio.
Kreighbaum, H. W.....South Bend, Ind.
Kuhleman, August.....Pearl City, Ill.
Kulp, Isaac.....Graters Ford, Pa.
Kulp, J. S.....Dunlaps, Ind.
Kuns, Geo. D.....Box 120, McPherson, Kans.
Kurtz, J. H.....Poland, Ohio.
Kutz, D.....De Turksville, Pa.
Lackey, W. C.....Charity, Va.
Lahman, C. W.....Franklin Grove, Ill.
Lair, John M.....Scottville, Mich.
Lake, D. B.....Harrisonville, Pa.
Lambert, Amby H.....Elizabethtown, Pa.
Lampin, I. C.....Mt. Morris, Ill.
Lampin, Wm.....Polo, Ill.

Landes, B.....Hollowtown, Ohio.
Landes, H.....Cerrogordo, Ill.
Landis, D.....Mechanicsburg, Pa.
Landis, Elias.....Richfield, Pa.
Landis, F. B.....Guthrie, Okla. T.
Landis, G. W.....Acton, Okla. T.
Landis, Henry.....Bringhurst, Ind.
Landis, J. A.....Manadahill, Pa.
Landis, J. H.....Honduras, Ind.
Landis, Joseph.....Gordon, Ohio.
Lane, J. R.....Shirleysburg, Pa.
Lanter, G. M.....Union City, Ind.
Lantz, S. E.....Thrall, Kans.
Lapp, Christ.....Moorefield, Nebr.
Larick, Henry.....Longmont, Colo.
Larimer, J.....Gross, Tenn.
Larkins, S. O.....Rowland Park, Baltimore, Md.
Laughrun, A. M.....Erwin, Tenn.
Laughrun, Marion.....Relief, N. C.
Lauver, G. M.....863 N. 21st St., Lincoln, Nebr.
Lawter, W.....Greencastle, Ind.
Layman, J. T.....Newmarket, Va.
Leaman, W. H.....Madison, Kans.
Lear, John W.....Lordsburg, Cal.
Leatherman, D.....New Carlisle, Ohio.
Leatherman, E. K.....Gettysburg, Pa.
Leatherman, G.....Harmony, Md.
Leatherman, Geo. W.....Keyser, W. Va.
Leatherman, I. W.....Madison, Kans.
Leatherman, J. B.....Burlington, W. Va.
Leatherman, J. M.....Purgitsville, W. Va.
Leatherman, J. N.....Purgitsville, W. Va.
Leatherman, J. R.....Wabasso, Fla.
Leavell, O. W.....Harlan, Iowa.
Leckrone, Em.....Silverlake, Ind.
Leckrone, Q.....Somerset, Ohio.
Leckrone, S.....North Manchester, Ind.
Ledbetter, W. S.....Butterfly, Tenn.
Leedy, Amos.....Leedy, Okla. T.
Leedy, Joseph.....Andrews, Ind.
Leedy, J. H.....Toms Brook, Va.
Leer, Benjamin.....Shipshewana, Ind.
Lefever, Elias B.....Ephrata, Pa.
Leftwich, J. P.....Gillaspie, Va.
Lehman, Franklin.....Pierson, Iowa.
Lehman, Hiram.....Geistown, Pa.
Lehman, J.....Fortuna, Mo.
Lehman, J. B.....Crowson, Tenn.
Lehman, James P.....
.....508 W. Philadelphia St., York, Pa.
Lehman, L. J.....Geistown, Pa.
Lehman, Peter.....Chambersburg, Pa.
Lehmer, G. G.....Mechanicsburg, Pa.
Lehmer, S. G., 1207 Downey Ave., Los Angeles, Cal.
Lehner, John.....Upton, Pa.
Lentz, Chas. A.....Leeton, Mo.
Lentz, G. W.....Adrian, Mo.
Leonard, Bruce.....Hartford City, Ind.
Lerch, James M.....Knox, Ind.
Lerew, Isaac S.....Portis, Kans.
Lerew, Lewis.....Portis, Kans.
Leslie, Alonzo.....Decatur, Ill.
Leslie, Eli.....Decatur, Ill.
Lewis, Arthur.....Utica, Minn.
Lewis, A. J.....Medina, Va.
Lewis, C. A...412 Columbia Ave., Champaign, Ill.
Lewis, David H.....Solitude, N. C.
Lewis, J. G.....Medina, Va.
Lewis, S. E.....Roanoke, La.
Lewis, W. R.....Medina, Va.
Lichtenwalter, A. B.....Neutral, Kans.
Lichty, W. H.....R. R., Waterloo, Iowa.
Lierly, Wm. R.....Clayton, Ill.
Light, Caleb.....Decatur, Nebr.
Light, H. E.....Mountville, Pa.
Light, J. B.....Greenspring, Ohio.
Lightner, B. F.....Gettysburg, Pa.
Lilligh, H.....Woburn, Ill.
Lilly, Andrew J.....Lawson, Tenn.
Lilly, H. J.....Lonoke, Ark.
Lilly, T.....Johnson City, Tenn.
Lind, Abraham.....Astoria, Ill.
Lingenfelter, M.....Canton, Ill.
Lint, C. G.....Meyersdale, Pa.
Livengood, Wm.....Wabash, Ind.
Lockard, E. L.....Bulltown, W. Va.
Long, Caleb.....Boonesboro, Md.
Long, Daniel H.....Nead, Ind.
Long, D. Victor.....Fairplay, Md.
Long, Em.....Bridgewater, Va.
Long, I. S.....Union Bridge, Md.
Long, J. A.....800 W. Locust St., York, Pa.
Long, O. V.....Abbottstown, Pa.
Long, Peter.....Brighton, Ind.
Long, W. H.....Garrison, Iowa.
Long, W. Joseph.....Tipton, Iowa.
Long, Walter S.....
.....2255 Sydenham St., Philadelphia, Pa.
Longanecker, Daniel.....Paola, Kans.
Longanecker, H. C.....Berthold, N. Dak.
Longanecker, J.....West Manchester, Ohio.
Longanecker, J. H.....Palmyra, Pa.
Longanecker, N.....Hartville, Ohio.
Loomis, Ed.....New Philadelphia, Ohio.
Love, L. F.....Oakes, Colo.
Lovegrove, J.....West Jonesboro, Tenn.
Lucas, H. C.....Prairie City, Ill.
Luke, George.....Center Kans.
Lutz, Ezra.....Winslow, Ill.
Lutz, G. H.,.....
1216 Guaranty Loan Bldg., Minneapolis, Minn.
Lutz, Orman H., 1515 N. 2nd St., St. Joseph, Mo.
Lyon, Thomas D.....Hudson, Ill.
Lytle, David.....Deshler, Ohio.
McAvoy, E. W.....Onego, W. Va.
McCann, W. J.....Carrington, N. Dak.
McCarty, John S.....Pendleton, Ind.
McClane, John.....Knox, N. Dak.
McClure, M. J.....Cerrogordo, Ill.
McCrea, James.....Berwyn, Nebr.
McCue, B. M.....Juniata, Nebr.
McCune, R. F.....McPherson, Kans.
McDonald, A. C.....Hardin, Mo.
McDowell, C. A.....123 Iron St., Johnstown, Pa.
McKeehan, E. K.....Jonesboro, Tenn.
McKimmey, J. A.....Metamora, Ohio.
McKimmey, P.....Blissfield, Mich.
McLellan, W. P.....Litchfield, Nebr.
McMahon, John.....Sellers, W. Va.
McMaster, Thomas G.....Waukesha, Pa.
McNelly, C.....Batavia, Ill.
McNutt, C. S.....Adel Iowa.
Macy, Lewis.....Fox, Mo.
Maddocks, D.....Roaring Spring, Pa.
Maddocks, T. B.....Clovercreek, Pa.
Madeira, Chas. C.....Manheim, Pa.
Mahle, Edward.....Fryburg, Pa.
Mahorney, J. W.....Brooks, Kans.
Main, J. C.....Ijamsville, Md.
Mahler, Geo.....Pioneer, Ohio.
Maldeis, H. B.....291 Fullum St., Montreal, Can.
Mallow, W. D.....Austin, Ohio.
Manon, Geo.....Gypsum City, Kans.
Mansfield, M.....Frederick, S. Dak.
Mark, John.....Edon, Ohio.
Markey, E. A.....New Rockford. N. Dak.
Markley, John.....Plymouth, Ind.
Marshall, E.....Hartford City, Ind.
Martin, A. L. B.....Harrisburg, Pa.
Martin, Chas.....Martin, W. Va.
Martin, D. B.....Albert, Kans.
Martin, Harvey J.....Cearfoss, Md.
Martin, Henry M.....Lanark, Ill.
Martin, J. F.....Brock, Ohio.
Martin, N.....Hagerstown, Md.
Mason, John H.....Stet, Mo.
Masterson, B. F.....Inglewood, Cal.
Masterson, E. K.....McPherson, Kans.
Masterson, J. M.....Auburn, Ill.
Masterson, J. S.....Tonkawa, Okla. T.
Mathis, J.....Redfield, Iowa.
Mathias, Oscar.....Glendora, Cal.
Mathias, S.....Mathias, W. Va.
Maust, C. H.....Struble, Iowa.
Maust, H. F.....Ireton, Iowa.
Maust, S. P.....Meyersdale, Pa.
May, C. E. (colored).....Circleville, Ohio.
May, J. (colored).....Circleville, Ohio.
May, Saram.....Dovesville, Va.
Mays, J. C.....Cedarville, Mo.
Meck, Levi L.....Octavia, Nebr.
Mellott, Absalom.....Gem, Pa.
Merkey, J.....Washington, Kans.
Merrill, D. M.....Lonaconing, Md.
Messner, Peter B.....Lake Odessa, Mich.
Metz, C. C.....Trimble, Ill.

Metz, C. W.....North Manchester, Ind.
Metz, Daniel O.....Johnsville, Md.
Metzler, David.....Nappanee, Ind.
Metzler, J.....Wakarusa, Ind.
Meyer, J. W., Jr.....Fredericksburg, Pa.
Meyer, J. W., Sr.....Fredericksburg, Pa.
Meyers, Samuel.....Codorus, Pa.
Mickle, Thos. B.....Ryot, Pa.
Miller, Abednego.....Degraff, Ohio.
Miller, Alex.....Nappanee, Ind.
Miller, Alfred.....Carroll, Pa.
Miller, Andrew.....Eldorado, Ohio.
Miller, Anthony A.....Bolar, Va.
Miller, A. F.....Booth, Kans.
Miller, Andrew G.....Walton, Kans.
Miller, A. L.....Ottobine, Va.
Miller, Benjamin.....Greenmount, Va.
Miller, B. B.....Greenmount, Va.
Miller, B. F.....Mt. Meridian, Va.
Miller, B. F.....Dallas Center, Iowa.
Miller, B. W.....Advance, Pa.
Miller, C. A.....Brazilton, Kans.
Miller, D.....Weyers Cave, Va.
Miller, D.....Mercersburg, Pa.
Miller, Daniel.....Fruitdale, Ala.
Miller, David.....Gasston, Ind.
Miller, D. A.....Kidder, Mo.
Miller, David A.....York, N. Dak.
Miller, D. B.....Red River, Ohio.
Miller, David J.....Overhill, W. Va.
Miller, D. L.....Mt. Morris, Ill.
Miller, D. M.....Milledgeville, Ill.
Miller, D. P.....North English, Iowa.
Miller, D. P.....South Bend, Ind.
Miller, D. W.....Robins, Iowa.
Miller, E. C., 622 E. Wenger St., South Bend, Ind.
Miller, E. J.....Olathe, Kans.
Miller, E. S.....R. R., Lineboro, Md.
Miller, George H.....Point, Pa.
Miller, Geo. W.....Clifton, N. C.
Miller, Henderson.....Comet, N. C.
Miller, Howard.....Elgin, Ill.
Miller, H. G.....Bridgewater, Va.
Miller, Isaac.....North Manchester, Ind.
Miller, Isaac A.....Nokesville, Va.
Miller, Isaac H.....Abbyville, Kans.
Miller, I. B.....Gettysburg, Ohio.
Miller, I. N.....Norborne, Mo.
Miller, Jonathan.....Comet, N. C.
Miller, Jos. A.....Sangerville, Va.
Miller, J. A.....Bridgewater, Va.
Miller, J. A.....Manvel, Tex.
Miller, J. A.....New Lisbon, Ind.
Miller, J. A.....Landess, Ind.
Miller, John A.....Oakville, Pa.
Miller, J. B.....Woodbury, Pa.
Miller, John B.....New Paris, Pa.
Miller, J. C.....Moores Store, Va.
Miller, John E..302½ W. Illinois St., Urbana, Ill.
Miller, J. H.....Goshen, Ind.
Miller, J. Kurtz.....Lemasters, Pa.
Miller, J. M.....Sunnyside, Md.
Miller, Joseph M.....Ottobine, Va.
Miller, J. R.....Nappanee, Ind.
Miller, J. W.....Stockport, Ind.
Miller, Lewis.....Grayson, La.
Miller, L. E.....Zion, N. Dak.
Miller, L. H.....Lost River, W. Va.
Miller, Martin.....R. R. No. 4, Marion, Ind.
Miller, M. B.....Spring Creek, Va.
Miller, M. C.....North Manchester, Ind.
Miller, N. J.....Carleton, Nebr.
Miller, Peter.....Jonesboro, Tenn.
Miller, P. S.....Roanoke, Va.
Miller, P. U.....Brotherton, Pa.
Miller, S.....West Alexandria, Ohio.
Miller, S. A.....Cove, Md.
Miller, S. B.....
.....1649 E. Grand Ave., DesMoines, Iowa.
Miller, S. C.....Brooklyn, Iowa.
Miller, S. D.....Mt. Sidney, Va.
Miller, S. G.....Bolivar, Pa.
Miller, S. H.....Sunnyside, Wash.
Miller, S. J.....McPherson, Kans.
Miller, S. M.....R. R., Waterloo, Iowa.
Miller, S. P.....New Sharon, Iowa.
Miller, S. S.....Laplace, Ill.
Miller, Samuel T.....Stonewall, Va.
Miller, Thos. H.....Tallmansville, W. Va.
Miller, William.....Lisburn, Pa.
Miller, Wm.....South Bend, Ind.
Miller, W. H.....Brazilton, Kans.
Miller, W. R.....466 Jackson Boul., Chicago, Ill.
Miller, W. T.....Keyser, W. Va.
Millspaugh, H. E.....R. R. No. 2, Muncie, Ind.
Minix, Jos.....Roanoke, La.
Minnich, David.....Cosmos, Ohio.
Minnich, G. W.....Trotwood, Ohio.
Mishler, Geo.....Cambridge, Nebr.
Mishler, Ira.....R. R. No. 3, South Whitley, Ind.
Mishler, John.....Middlebury, Ind.
Mishler, J. D.....Collamer, Ind.
Mishler, J. G.....Suffield, Ohio.
Mishler, M. J.....Monitor, Kans.
Mitchel, John.....Saline City, Ind.
Moats, John W.....Altoona, Iowa.
Mock, Edgar.....Ochmulgee, Ind. T.
Moherman, T. S.....North Manchester, Ind.
Mohler, Dan.....Cerrogordo, Ill.
Mohler, D. L.....Leeton, Mo.
Mohler, D. M.....Warrensburg, Mo.
Mohler, George.....Boyd, Ohio.
Mohler, Harvey H.....Knobnoster, Mo.
Mohler, J.....Warrensburg, Mo.
Mohler, J. E.....Warrensburg, Mo.
Mohler, J. M.....Leeton, Mo.
Mohler, J. M.....Lewistown, Pa.
Mohler, J. S.....Morrill, Kans.
Mohler, Levi.....Warrensburg, Mo.
Mohler, Levi S.....Dillsburg, Pa.
Mohler, M. S.....Leeton, Mo.
Mohler, Wm.....Falls City, Nebr.
Molsbee, A.....Nocona, Tex.
Molsbee, J. O.....Gillenwater, Tenn.
Montgomery, A. S.....Helms, Va.
Montgomery, B. F.....Little York, Ill.
Montgomery, C. S.....Helms, Va.
Montgomery, Riley.....Bringhurst, Ind.
Mantis, S.....Fredericktown, Ohio.
Moomaw, A.....Otley, Iowa.
Moomaw, J. P.....Eaglepoint, Oregon.
Moomaw, Kenton B.....Elderton, Pa.
Moomaw, R. M.....Smithville, Ohio.
Moore, C. W.....Sandbrook, N. J.
Moore, J. B.....Octavia, Nebr.
Moore, James M.....Elgin, Ill.
Moore, J. H.....Elgin, Ill.
Moore, P. A.....Inglewood, Cal.
Moore, Wm. K.....Nora, Ill.
Morphew, J. E.....Cando, N. Dak.
Morris, Richard.....Triplet, Mo.
Mortin, Silas.....Mt Etna, Iowa.
Moss, Aaron.....Huntington, Ind.
Moss, Owen C.....Duffy, W. Va.
Mote, Harvey.....Vine, Ohio.
Mourer, John H.....Goodland, Ind.
Mow, A. I.....Argos, Ind.
Mowry, H. R.....Saumsville, Va.
Moyer, H.....Dovesville, Va.
Moyer, Moses.....Mathias, W. Va.
Mummert, M.....Menges Mills, Pa.
Munson, A. A.....Lagrange, Mich.
Murphy, Geo. E.....Grafton, W. Va.
Murphy, M. L.....McVeytown, Pa.
Murphy, Wm. R.....Nicklow, W. Va.
Murray, Fred.....Champion, Pa.
Murray, John.....Bean Station, Tenn.
Murray, James.....Rittman, Ohio.
Murray, Jacob A.....Warren, Tenn.
Murray, J. C.....Nappanee, Ind.
Murray, Samuel.....Mexico, Ind.
Murray, Wm. A.....Sterling, Colo.
Murry, Jos. H.....Roanoke, Va.
Myer, John W., 526 W. Lemon St., Lancaster, Pa.
Myers, Abram.....Longmont, Colo.
Myers, Ananias.....Johnstown, Pa.
Myers, Andrew., 325 W. Philadelphia St., York, Pa.
Myers, Benton.....Bangor, Cal.
Myers, Christian.....Warble, Pa.
Myers, C. E.....Tannery, Pa.
Myers, D. R.....New Cambria, Kans.
Myers, Franklin.....Lanark, Ill.
Myers, George W.....Laconia, Ind.
Myers, G. S.....New Enterprise, Pa.
Myers, H. S.....Pennsville, Pa.
Myers, Isaac.....Astoria, Ill.

Myers, I. C.....Greenmount, Va.
Myers, John.....Lincoln, Pa.
Myers, John.....Sylvan, Pa.
Myers, Jos.....Mt. Pleasant, Pa.
Myers, J. A.....Huntingdon, Pa.
Myers, J. D.....Bagley, Iowa.
Myers, Jacob L.....Coleta, Ill.
Myers, Jos. L.....Yale, Iowa.
Myers, Jacob M.....Graydon, Pa.
Myers, J. M.....Cando, N. Dak.
Myers, J. T.....Oaks, Pa.
Myers, P. S., 2801 E. Main St., Los Angeles, Cal.
Myers, R. T.....McVeytown, Pa.
Myers, S. B.....Graydon, Pa.
Myers, S. F.....Altoona, Pa.
Myers, S. L.....Webber, Kans.
Myers, Tobias.....Sheldon, Iowa.
Myers, T. T.....109 W. Wash Lane, ...Germantown, Philadelphia, Pa.
Myers, Walter N.....Mitchells Mills, Pa.
Naff, Benj. T.....Dillons Mill, Va.
Naff, Daniel.....Naffs, Va.
Naff, D. C.....Medley, Va.
Naff, John B.....Medley, Va.
Naff, W. H.....Epperly, Va.
Nead, A. E.....Limestone, Tenn.
Nead, Daniel P.....Nead, Ind.
Nead, M.....Limestone, Tenn.
Neal, Wm. F.....R. R. No. 2, Claypool, Ind.
Nedrow, R. A.....Jones Mills, Pa.
Neff, A. L.....621 New M St., Goshen, Ind.
Neff, B. W.....Mt Jackson, Va.
Neff, Daniel.....New Paris, Ind.
Neff, Henry.....New Paris, Ind.
Neff, Henry J.....South Whitley, Ind.
Neff, Isaac M.....Forestville, Va.
Neff, James.....Shakespeare, Ind.
Neff, James M.....Fruitdale, Ala.
Neff, W. B.....Milford, Ind.
Neher, Amos A.....Lordsburg, Cal.
Neher, Ananias.....Clarkson, Okla. T.
Neher, Andrew.....Newville, N. Dak.
Neher, A. P.....Saginaw, Tex.
Neher, David.....Petroleum, Ind.
Neher, E. J.....Hollywood, Ala.
Neher, J. C.....Nampa, Idaho.
Neher, J. F.....Guthrie, Okla. T.
Neher, J. H.....Palestine, Ark.
Neher, L. H.....North Manchester, Ind.
Neher, L. M.....North Manchester, Ind.
Neher, Martin.....McCune, Kans.
Neher, Samuel.....Petroleum, Ind.
Neher, Wm. D.....Palestine, Ark.
Neher, W. H.....Inglewood, Cal.
Neibert, F. J.....Broadfording, Md.
Neikirk, D. H.....Lemasters, Pa.
Nelson, N. B.....Juniata, Nebr.
Nelson, N. P.....Rosalia, Kans.
Nevinger, G.....La Junta, Colo.
Nezzelrodt, Chas...Shenandoah Alum Springs, Va.
Ness, Christian.....Graydon, Pa.
Netzley, John W.....Adams, Nebr.
Newcomer, E.....Mt. Morris, Ill.
Newcomer, J. S.....Mountville, Pa.
Newcomer, M. S.....Mt. Morris, Ill.
Newcomer, S. I.....Lanark, Ill.
Niccum, D. H.....Carrington, N. Dak.
Nickey, Amos J.....Juniata, Nebr.
Nickey, S. G.....Laplace, Ill.
Nicodemus, A.....Kingsley, Iowa.
Nicola, C. G.....Nicklow, W. Va.
Nine, W. F.....Gormania, W. Va.
Nininger, C. E.....Ashland, Oregon.
Nissly, Jacob.....Richland, Pa.
Noffsinger, E.....Union City, Ind.
Nofziger, J. P.....Lakeside, Cal.
Norcross, D. A.....Glendora, Cal.
Numer, A. C.....Redfield, Kans.
Numer, J. H.....Ft. Scott, Kans.
Nusbaum, John.....Wakarusa, Ind.
Nyce, W. G.....Royersford, Pa.
Oaks, L.....New Rockford, N. Dak.
Oberholtzer, W. H.....Myerstown, Pa.
Oberlin, Allen A.....Easton, Md.
Oblinger, S.....Waterville, Minn.
Ockerman, Allen.....Careytown, Ohio
Ockerman, J. E.....Lakeside, Ohio.
Oellig, C. R.....Waynesboro, Pa.
Ogden, Orlando.....Unionville, Iowa.
Oliver, David H.....Trotwood, Ohio.
Oren, A. W.....Lankford, Tenn.
Oren, Noah.....Altamont, Kans.
Orr, Samuel.....Brownsville, Ohio.
Otto, John E.....Sharpsburg, Md.
Overfelt, S.....Gravelpoint, Mo.
Overholt, Jonas.....Dutton, Mich.
Overholtzer, Derius.....Covina, Cal.
Overholtzer, D. J.....Covina, Cal.
Overholtzer, Jesse.....Colton, Cal.
Overhultz, J. N.....Keuka, Fla.
Overton, B. F.....Cowden, Ill.
Owen, R. M.....Pixlee, Okla. T.
Owens, Martin G.....Transom, N. C.
Painter, Geo. W.....Kountz, Va.
Parish, J. A.....Coketon, W. Va.
Parker, I. D.....North Manchester, Ind.
Partch, A. H.....Stone, Oregon.
Patrick, Thomas.....Sand Beach, Pa.
Patten, John.....Stanley, Wis.
Payton, S. W.....Connersville, Ind.
Pearce, Samuel...724 Horner St., Johnstown, Pa.
Peck, Francis M.....Catalpa, Kans.
Peck, J. C.....Circleville, Kans.
Peck, J. H.....Manvel, Tex.
Peck, L. A.....Savage, Pa.
Pearsoll, A. L.....Dunlap, Kans.
Peebler, A. J.....Nampa, Idaho.
Peifer, L. R.....1102 South St., Waterloo, Iowa.
Pence, Daniel.....Ivy, W. Va.
Pence, Geo. F.....Morristown, Tenn.
Pence, J.....Meyerhoeffers Store, Va.
Pence, J. B.....Limestone, Tenn.
Peters, Amos B.....Zion, N. Dak.
Peters, Daniel.....Taccio, Va.
Peters, Jesse.....Cando, N. Dak.
Peters, Morton.....Manvel, Tex.
Peters, Owen.....Holmesville, Nebr.
Peters, Riley L.....Helms, Va.
Peters, Wm.....Seven Fountains, Va.
Peterson, Andrew P.....Avilla, Mo.
Peterson, E.....Hollow Poplar, N. C.
Peterson, J. H.....Relief, N. C.
Peterson, M.....Lablanche, Kans.
Peterson, Sol.....Brummett, N. C.
Peterson, T. C.....Herington, Kans.
Petry, Benj. F.....Gratis, Ohio.
Petry, Luther.....Berkley, Va.
Petry, Samuel.....Goods Mills, Va.
Petry, Steph. S.....Berthold, N. Dak.
Pfautz, J. K.....Farmersville, Pa.
Pfoutz, A.....Crosskill Mills, Pa.
Pfoutz, C. L.....Gettysburg, Pa.
Pfoutz, Jacob.....Crosskill Mills, Pa.
Phields, Samuel.....Lima, Ind.
Phillippi, Wm. R.....Navarre, Kans.
Phillips, G. A.....Hermitage, Va.
Phillips, W.....Meadowville, W. Va.
Phillips, Wm. B.....Texas, W. Va.
Pittenger, John.....Spencer, Ohio.
Pittenger, J. M.....Pleasanthill, Ohio.
Pittman, H. E.....Loraine, Ill.
Pitzer, John R.....Cordell, Okla. T.
Plank, John M.....Peck, Idaho.
Platt, W. M.....Covina, Cal.
Plauger, A. J.....Hoaglin, Ohio.
Poling, Godfrey J.....Kasson, W. Va.
Pollard, R. T.....Garrett, Pa.
Pollock, Alvin.....Batavia, Ill.
Pope, J. W.....Moorefield, W. Va.
Popejoy, Wm. A.....Poneto, Ind.
Porter, S. E.....Bradford, Ohio.
Pottinger, L.....Claypool, Ind.
Powell, E. M.....Cornwall, Va.
Prather, H. M.....Trout, N. C.
Prather, M.....Creston, N. C.
Price, C. C.....Polo, Ill.
Price, David E.....Mt. Morris, Ill.
Price, Edward H.....Pickrell, Nebr.
Price, E. W.....Franklin Grove, Ill.
Price, H. A.....Harleysville, Pa.
Price, Joseph.....Lineboro, Md.
Price, J. H.....Richlandtown, Pa.
Price, J. M.....Harleysville, Pa.
Pringle, Joseph.....Edenton, Ohio.
Prough, Daniel.....York, N. Dak.
Prough, Daniel.....Conway Springs, Kans.

Prowant, D.....Continental, Ohio.
Puderbaugh, A.....Ozawkie, Kans.
Puffenbarger, A.....Sugargrove W. Va.
Puffenbarger, G. M.....Doehill, Va.
Pursely, A. F.....Maple, Va.
Pursely, W. T.....Saltpeter Cave, Va.
Puterbaugh, A. H.....Elkhart, Ind.
Puterbaugh, D. B.....Lanark, Ill.
Puterbaugh, J. P.....Nampa, Idaho.
Pyle, W. H.....Hansell, Iowa.
Quick, C. L.....Cottage Grove, Ill.
Quinn, Wm. H.....417 High St., Canton, Ohio.
Racer, John A.....Kimball, Va.
Racer, J. A., Jr.....Kimball, Va.
Raffensberger, Levi.....Franklin Grove, Ill.
Rairigh, Geo. S.....Denton, Md.
Rairigh, Isaiah.....Woodland, Mich.
Rairigh, I. F.....Campbell, Mich.
Rambow, Geo.....Douds Station, Iowa.
Ranck, B. F.....Altoona, Pa.
Randolph, T. G.....Higgins, N. C.
Rarick, Jacob.....R. R. No. 1, Muncie, Ind.
Rarick, John G.....Eaton, Ind.
Rauser, George.....R. R., Lanark, Ill.
Ream, James F.....Geistown, Pa.
Reber, Jno. G.....Centerport, Pa.
Redmon, S. S.....Davenport, Okla. T.
Reed, A. G.....Glenrock, Nebr.
Reed, A. J.....Scottville, N. C.
Reed, Charley.....Wauseon, Ohio.
Reed, E. M.....Broad Shoals, Va.
Reed, F. D.....Limestone, Tenn.
Reed, Henry.....Alumridge, Va.
Reed, Isaac.....Alumridge, Va.
Reed, Michael.....Duncan, Va.
Reed, Noah.....Alumridge, Va.
Reed, P. D.....Tippecanoe City, Ohio.
Reed, R. E.....Morgantown, W. Va.
Reed, Samuel P.....Alumridge, Va.
Reed, S.....Myrtlepoint, Oregon.
Reed, Wyatt.....Alumridge, Va.
Reed, Wm. A.....Lamar, N. C.
Reese, A. W.....Warrensburg, Mo.
Reese, J. W.....Prairie Depot, Ohio.
Reeves, Alfred H.....Barnum, Minn.
Reeves, C. D.....Barnum, Minn.
Reichard, W. S.....Hagerstown, Md.
Reidenbach, R. S.....Hinkleton, Pa.
Reiff, J. B.....Holmesville, Nebr.
Renner, Eli.....Burroak, Kans.
Renner, F. C.....New Midway, Md.
Rensberger, Melvin.....North Manchester, Ind.
Replogle, Chauncey L.....Laporte, Ind.
Replogle, D. H.....R. R. No. 1, Mooreland, Ind.
Replogle, H. S.....Waterside, Pa.
Replogle, J. B.....Woodbury, Pa.
Replogle, M.....Udell, Iowa.
Reynolds, W. W.....Rogers, Ala.
Rhodes, D. B.....Rockingham, Mo.
Richard, A.....Woodstock, Va.
Richard, D. R.....Fortville, Ind.
Richard, J. H.....Maitland, Pa.
Richardson, J.....Meadowbluff, W. Va.
Richardson, S.....Millgrove, Ind.
Richcreek, F. O.....North Webster, Ind.
Riddlesberger, I.....Quincy, Pa.
Ridenour, John.....Garrison, Iowa.
Rife, Jacob.....R. R. No. 3, Richmond, Ind.
Rife, Joseph D.....Converse, Ind.
Riggleman, J.....Bluespring, W. Va.
Riggleman, W. L.....Gortner, Md.
Rinehart, Abram.....Onward, Ind.
Riner, James A.....Oakhill, W. Va.
Riner, Samuel.....Oakhill, W. Va.
Risk, Lawrence.....Hardin, Mo.
Ritchey, S.....Yellowcreek, Pa.
Ritchey, W. S.....R. R. No. 1, Everett, Pa.
Rittenhouse, E. M.....Primrose, Ohio.
Ritter, H. H.....Independence, Kans.
Ritzins, H.....Leiters Ford, Ind.
Ritzins, Noah.....Bisbee, N. Dak.
Roberts, D. W.....Bonsacks, Va.
Roberts, Frank.....Fredric, Iowa.
Roberts, I. F.....New Creek, W. Va.
Robertson, J. F.....Winston-Salem, N. C.
Robeson, Jesse I.....Lonaconing, Md.
Robinson, T. A.....Mansfield, Ill.
Robison, Joseph.....Carey, Ohio.
Rock, James O.....Navarre, Kans.
Rodabaugh, E. G.....Libertyville, Iowa.
Rodabaugh, Willis.....Fredric, Iowa.
Rodahaver, J. J.....Somerfield, Pa.
Rodebaugh, A.....Cobb, Mo.
Roddis, Charles.....Ipava, Ill.
Rodecker, Thomas.....Mendon, Ohio.
Rodgers, J. C.....Hartford City, Ind.
Rogers, Levi.....Ryot, Pa.
Roller, J. S.....Newmarket, Va.
Rolston, J. E.....Sheldon, Iowa.
Roop, Israel.....Attica, Ohio.
Roop, Jesse.....New Windsor, Md.
Roop, W. E.....Westminster, Md.
Roose, Eli.....Nappanee, Ind.
Roose, Hiram.....Wakarusa, Ind.
Root, Andrew.....Centropolis, Kans.
Root, C. C.....Hoyle, Okla. T.
Root, E. D.....Gardner, Kans.
Root, John A.....Ozawkie, Kans.
Root, Jos. A.....Wildwood, Okla. T.
Root, J. S.....Norway, Oregon.
Rose, W. A.....R. R., Partridge, Kans.
Rosenberger, A. S.....Covington, Ohio.
Rosenberger, E. H.....McComb, Ohio.
Rosenberger, I. J.....Covington, Ohio.
Ross, Amos W.....Kinzie, Ind.
Ross, Henry H.....Rockford, Nebr.
Ross, W. L.....Marling, Ind.
Rothenberger, D.....North Webster, Ind.
Rothgeb, M.....Massanutton, Va.
Rothrock, E. S.....Carlisle, Nebr.
Rothrock, H.....Hartland, Wash.
Rotruck, W. D.....Antioch, W. Va.
Rowe, C. B.....Dallas Center, Iowa.
Rowland, A.....Hagerstown, Md.
Rowland, C. P.....Lanark, Ill.
Rowland, David.....Lanark, Ill.
Rowland, D. A.....Polo, Ill.
Rowland, J.....Fairview, Md.
Royer, A. H.....Ephrata, Pa.
Royer, Galen B.....Elgin, Ill.
Royer, Henry D.....Lincoln, Pa.
Royer, Jesse E.....Holliday, Mo.
Royer, J. G.....Mt. Morris, Ill.
Royer, S. D.....Bradford, Ohio.
Royer, U. S.....Newton, Kans.
Ruble, Lawrence.....McVeytown, Pa.
Ruff, Edward.....Okmulgee, Ind. T.
Rufner, G.....Auburn, Ind.
Rupel, Andrew.....North Liberty, Ind.
Rupel, C. F.....Walkerton, Ind.
Rupert, S. G.....Lewistown, Pa.
Rush, John S.....Tatesville, Pa.
Rust, Rayburn S.....1030 Pine St., Boulder, Colo.
Ruthrauff, J. B.....Waynesboro, Pa.
Ryan, J. S.....Alvo, Nebr.
Ryman, J. L.....Saumsville, Va.
Sadler, J.....Kidder, Mo.
Sadler, J. W.....Limespring, Iowa.
Sadler, J. W.....York, Minn.
Salsbury, C. L.....Prairie Farm, Wis.
Sandy, J. D.....Donnellsville, Ohio.
Sanders, A. W.....Perry, Okla. T.
Sanger, Anthony.....Keota, Iowa.
Sanger, M. G.....Sangerville, Va.
Sanger, S. A.....Scottsford, Va.
Sanger, S. F.....549 N. Cushing St., South Bend, Ind.
Sanger, W. H.....Scottsford, Va.
Sappington, G. K.....Johnsville, Md.
Sargent, C. H.....Dunlap, Kans.
Satterfield, J. R.....Oakgrove, Tenn.
Saunders, S. R.....Chamblissburg, Va.
Sayler, D. R.....Waynesboro, Pa.
Sayler, Levi.....Quarry, Iowa.
Sawyer, W. H. H.....Morrill, Kans.
Scaggs, Lewis C.....Sydney, Va.
Scalf, James E.....Rural, Ky.
Schlosser, John.....Schoeneck, Pa.
Schlotman, S.....Missouri Valley, Iowa.
Schmidt, Chas. C.....Strawberry Point, Iowa.
Schmidt, John G.....Strawberry Point, Iowa.
Schowalter, S.....Northumberland, Pa.
Schrock, Elias.....Middlebury, Ind.
Schrock, J. H.....R. R. No. 1, Goshen, Ind.
Schwalm, H. M.....Wakarusa, Ind.
Secrist, Caleb.....Cordova, Md.

Secrist, Jacob S.....Ladoga, Ind.
Seibert, J. C.....Cando, N. Dak.
Sell, Arthur.....McPherson, Kans.
Sell, A. K.....Fredonia, Kans.
Sell, Brice.....Newry, Pa.
Sell, David.....Newry, Pa.
Sell, Daniel D.....Plattsburg, Mo.
Sell, James A.....McKee Gap, Pa.
Sell, Joseph B.....Cameron, Mo.
Sell, Wm. B.....Fredonia, Kans.
Sellers, G. W.....Bryan, Ohio.
Sellers, John H.....Bourbon, Ind.
Senger, D. B.....Franklin Grove, Ill.
Sergeon, S.....Jonesville, Va.
Setty, Sanford.....Banner, N. Dak.
Shaffer, J. J.....Hooversville, Pa.
Shaffer, Levi.....Beatrice, Nebr.
Shaffer, L. G.....Windber, Pa.
Shahan, Geo.....Hovater, W. Va.
Shamberger, Geo. A.....Dallas Center, Iowa.
Shamberger, J.....Sheridan, Mo.
Shamberger, J. H.....Medicine Lodge, Kans.
Shank, C. A.....Donegal, Kans.
Shank, E.....Dayton, Ohio.
Shank, J. B.....Cherrybox, Mo.
Sharp, A. M.....Cando, N. Dak.
Sharp, B. F.....Arcanum, Ohio.
Sharp, S. Z.....Plattsburg, Mo.
Shatto, A.....Abilene, Kans.
Shatto, Luther.....Hope, Kans.
Shaver, Isaac.....Copperhill, Va.
Shaver, S. A.....Maurertown, Va.
Shaw, Oliver.....Des Moines, Iowa.
Sheets, Adam.....Transon, N. C.
Sheets, Andrew.....Gray, N. C.
Sheets, E. M.....Clifton, N. C.
Sheets, Henry.....Clifton, N. C.
Sheets, Jesse.....Lansing, N. C.
Shellaberger, J.....Rockford, Ohio.
Shellenberger, J. B.....Bannerville, Pa.
Shellenberger, J. H.....McAlisterville, Pa.
Shellenberger, S. H.....Biddick, Iowa.
Shenk, D. M.....Dorrance, Kans.
Shepfer, E.....Sugarcreek, Ohio.
Shepherd, John.....Ashridge, Wis.
Shepherd, J. M.....Fortville, Ind.
Shepler, Isaac.....Bunkerhill, Ind.
Shepler, Joseph.....Nead, Ind.
Sherfy, J.....Westphalia, Kans.
Sherfy, Joel.....Johnson City, Tenn.
Sherfy, N. B.....Thom, Tenn.
Sherrick, J. F.....Ithaca, Mich.
Sherrick, M. M.....
..410 S. Observatory Ave., Ann Arbor, Mich.
Shick, J. N.....R. R., Waterloo, Iowa.
Shick, Urias.....Holmesville, Nebr.
Shickel, Jos.....Roanoke, Va.
Shideler, Daniel.....Majenica, Ind.
Shideler, Henry.....R. R. No. 2, McCune, Kans.
Shirk, Jacob B.....Ramona, Kans.
Shirk, Nelson.....Mt. Morris, Ill.
Shirkey, J. B.....McPherson, Kans.
Shirkey, J. H.....Rockingham, Mo.
Shirkey, S. B.....Rockingham, Mo.
Shisler, J. B.....Harleysville, Pa.
Shively, Aaron.....Bayard, Ohio.
Shively, Daniel.....Goshen, Ind.
Shively, David.....Bourbon, Ind.
Shively, E.....Inwood, Ind.
Shively, G.....Whitesprings, Pa.
Shively, G. W.....Kossuth, Pa.
Shively, J. K.....Newville, N. Dak.
Shively, J. W.....Bourbon, Ind.
Shober, S. U.....Somerset, Pa.
Shock, D. Warren.....Huntington, Ind.
Shoemaker, C. W.....Appanoose, Kans.
Sholty, B. F.....Pioneer, Ohio.
Shong, David.....Sherwood, Ohio.
Shoop, S. B.....Mapleville, Md.
Shope, A. J.....Harrisburg, Pa.
Shope, David F.....Saltillo, Pa.
Shorb, D. M.....Surrey, N. Dak.
Showalter, J. S.....Troutville, Va.
Showalter, P. H.....Scottsford, Va.
Shower, R. B.....Cushing, Okla. T.
Showalter, Simon.....Northumberland, Pa.
Shotts, M. C.....Flint, Ind.
Shoeberger, A.....Camden, Ind.
Shreve, R. J.....Waterford, Ind.
Shrock, W. G.....Brotherton, Pa.
Shroyer, Daniel.....Carroll, Pa.
Shroyer, Reuben.....Canton, Ohio.
Shuck, J. F.....Ft. Collins, Colo.
Shuck, S. A.....Merrill, Oregon.
Shull, W. H.....Virden, Ill.
Shultz, John F.....Chenoa, Ill.
Shultz, Joshua..... Denbigh, N. Dak.
Shutt, M. H.....Baltic, Ohio.
Shutt, N. H.....Brighton, Ind.
Simmons, A. L.....Everett, Pa.
Simmons, Thos. J.....Osceola, Mo.
Simmons, W. K.....Union City, Ind.
Simons, J. B.....Lyle, Wash.
Simpson, A. P.....Mt. Etna, Iowa.
Sines, Grant.....Canaan, W. Va.
Sines, H. B.....Sines, Md.
Sines, W. T.....Oakland, Md.
Sink, David.....Lenox, Iowa.
Sissler, M.....Dallas Center, Iowa.
Sites, S. G.....Petersburg, W. Va.
Sizemore, Jos. I.....War Gap, Tenn.
Slifer, C. H.....McPherson, Kans.
Slingluff, John U.....Sidney, Nebr.
Sloniker, Jacob.....Burroak, Kans.
Smeltzer, Elias.....Arcadia, Ind.
Smeltzer, M.....Noblesville, Ind.
Smith, A. J.....Perry, Okla. T.
Smith, Adam R.....R. R. No. 3, Lincoln, Nebr.
Smith, B. W.....Shanks, W. Va.
Smith, C. B.....Redcloud, Nebr.
Smith, C. B.....Lovewell, Kans.
Smith, Daniel.....Cuba, Kans.
Smith, E. J.....Hoyle, Okla. T.
Smith, H. J.....Herington, Kans.
Smith, H. W.....Sunfield, Mich.
Smith, John.....Trotwood, Ohio.
Smith, John.....Woodbury, Md.
Smith, J. H.....Mt. Olive, Va.
Smith, Jacob O.....Swales, Pa.
Smith, J. E.....York, N. Dak.
Smith, John I.....Johnson City, Mo.
Smith, J. M.....Woodland, Mich.
Smith, L. S....1548 Pacific Ave., Atchison, Kans.
Smith, S. M.....Campbell, Mich.
Smith, S. Z.....Lightsville, Ohio.
Smith, T. M.....Solitude, Tenn.
Smith, Wm.....Hoyle, Okla. T.
Snader, A. P.....New Windsor, Md.
Snader, David.....Akron, Pa.
Snader, Edwin A.....Taneytown, Md.
Snavely, I. C.....404 E. 16th St., Kearney, Nebr.
Snavely, John L.....Alvo, Nebr.
Snell, Daniel.....Sidney, Ind.
Snell, Levi.....Cambridge, Nebr.
Snell, Samuel.....Union, Ohio.
Snider, G. A.....R. R. No. 5, Lima, Ohio.
Snively, J. S.....Lanark, Ill.
Snoeberger, A. L.....Plattsburg, Mo.
Snowberger, A. C.....Honeycreek, Ind.
Snowberger, Isaac N.....Flint, Ind.
Snuffer, Matt. P.....Beckley, W. Va.
Snyder, B. F.....Bellefontaine, Ohio.
Snyder, David.....Ashland, Ohio.
Snyder, J. M.....McPherson, Kans.
Snyder, J. S.....Brooklyn, Iowa.
Snyder, L. S.....Missouri Valley, Iowa.
Solenberger, J.....Naperville, Ill.
Sollenberger, Aaron D.....Pickrell, Nebr.
Sollenberger, D. P.....Fidelity, Ohio.
Sommers, H.....Hausertown, Ind.
Sonefrank, Geo.....McGrawsville, Ind.
Sonon, H. S.....East Petersburg, Pa.
Souders, J. F.....Mt. Morris, Ill.
Sours, H. F.....Long, Va.
Sower, D. E.....Sickels, Mich.
Spacht, J. R.....Williamstown, Ohio.
Spall, James J.....Seymour, Ind.
Spangler, John.....Huffville, Va.
Spangler, S. G.....Floyd Court House, Va.
Spanogle, A.....Lewistown, Pa.
Spanogle, H. A.....Lewistown, Pa.
Speicher, Jacob.....Bills, Pa.
Speicher, Jacob B.....Mexico, Ind.
Spicher, John W.....Hillsdale, Pa.
Spicher, M. H.....Independent Hill, Va.
Spitler, D. N.....Long, Va.

Spitzer, J. F.....Summitville, Ind.
Sprague, Byron.....Lablanche, Kans.
Sprang, G.....White Pigeon, Mich.
Sprankle, S.....Massillon, Ohio.
Spurgeon, J. B.....Adel, Iowa.
St. John, W. R.....Kunkle, Ohio.
Stafford, John.....Spencerville, Ind.
Stahl, H. A.....Glade, Pa.
Stair, M. E.....Polo, Mo.
Stambaugh, G. W.....Carrington, N. Dak.
Stamy, J. F.....Lees Crossroads, Pa.
Starkey, J. H.....Griffithsville, W. Va.
Stauffer, A. A.....Fredonia, Kans.
Stauffer, E. H.....Rosedale, N. Dak.
Stauffer, Geo.....Woburn, Ill.
Stauffer, O. B.....Rocky Ford, Colo.
Stayer, D. A.....Tatesville, Pa.
Stayer, J. A.....Woodbury, Pa.
Stayer, J. C.....Woodbury, Pa.
Stearman, C. H.....Overhill, W. Va.
Stees, Israel.....Lena, Ill.
Steffen, Conrad.....Newark, Mo.
Steinberger, A. C.....Vira, Pa.
Stephens, Rezin.....West Manchester, Ohio.
Stevens, Jas.....Myrtlepoint, Oregon.
Stevens, S. M.....Cabool, Mo.
Steward, Edward.....Dunlap, Kans.
Stickler, W. E.....Centerville, Iowa.
Stieneke, F. S.....Aurelia, Iowa.
Stine, A. M.....Adel, Iowa.
Stinebaugh, J. G.....Flora, Ind.
Stitzel, Joseph.....Lanark, Ill.
Stiverson, J. U. G.....North Yakima, Wash.
Stone, C. H.....Edgewood, Iowa.
Stone, Geo. E.....Crystal, Mich.
Stone, Henry.....Avard, Okla. T.
Stoner, David.....Johnsville, Md.
Stoner, D. W.....Vesper, Kans.
Stoner, E. W.....Union Bridge, Md.
Stoner, J. C.....Hutsonville, Ill.
Stoner, Levi.....Mammoth, Pa.
Stoner, Sol.....Uniontown, Md.
Stoner, Samuel D.....Ladoga, Ind.
Stoneburner, J. W.....Peterson, Ind.
Stoneburner, Levi.....Warsaw, Ind.
Stong, G. W.....Cando, N. Dak.
Stookey, Sherman.....Plymouth, Ill.
Stouder, D. W.....Emporia, Kans.
Stouder, Jas. A.....Falls City, Nebr.
Stoufer, E. H.....Cando, N. Dak.
Stouffer, E.....New Windsor, Md.
Stouffer, M.....Mansfield, Ill.
Stouffer, S. M.....Greenspring, Pa.
Stout, Jerry.....Oskaloosa, Iowa.
Stout, John C.....Syracuse, Ind.
Stout, Thos. J.....Sharpsville, Ind.
Stover, D. E.....Urbana, Ill.
Stover, H. M.....
.....136 Cleveland Ave., Waynesboro, Pa.
Stover, J. H.....Waverly, Wash.
Stover, John M.....Bradford, Ohio.
Strausburg, John.....Jalapa, Ind.
Strawser, George.....Oriental, Pa.
Strickler, B. H.....Loraine, Ill.
Strickler, D. H.....Vicksburg, Pa.
Strickler, Ellis.....Ramona, Kans.
Strickler, H. P.....Grundy Center, Iowa.
Strickler, H. W.....Loraine, Ill.
Strickler, S. S.....Ramona, Kans.
Strickler, Walter.....Luray, Va.
Strole, M. L.....Honeyville, Va.
Stryker, Geo.....Mayville, N. Dak.
Stucker, Wm.....Hillard, Mo.
Stuckey, D. F.....Freeburg, Ohio.
Stuckey, L. T.....New Enterprise, Pa.
Stuckey, Simon B.....Louisville, Ohio.
Studebaker, G. E.....Rocky Ford, Colo.
Studebaker, Geo. L., 117 S. Consil St., Muncie, Ind.
Studebaker, G. W.....Fredonia, Kans.
Studebaker, I. S.....Casstown, Ohio.
Studebaker, J.....Mont Ida, Kans.
Studebaker, J. E.....Mont Ida, Kans.
Studebaker, S.....Pearl City, Ill.
Studebaker, S. E.....Beattie, Kans.
Stuckman, P.....Nappanee, Ind.
Stump, George C.....Baker, Ohio.
Stump, John.....Miami, Tex.
Stump, Sol.....Waynesville, Mo.
Sturgis, John.....Perrin, Mo.
Stutsman, C. H.....Shipshewana, Ind.
Stutsman, D. C...1018 N. Main St., Dayton, Ohio.
Stutsman, Jesse.....Pitsburg, Ohio.
Stutsman, J. R.....Harbor Springs, Mich.
Stutsman, Wm.....Glendale, Cal.
Stutzman, C. W.....Blissfield, Mich.
Stutzman, Wilson.....Mich.
Summy, A.....Kecksburg, Pa.
Sunderland, H.....Carthage, Mo.
Suter, C. M.....Franklin Grove, Ill.
Sutter, A. A.....Roanoke, La.
Sutter, P. J.....Laurens, Iowa.
Sutton, Thos.....Jennings, Okla. T.
Swab, John.....Valley, Pa.
Swartz, E. J.....Wakarusa, Ind.
Swartz, E. J.....Nappanee, Ind.
Swayne, G. H.....Shirleysburg, Pa.
Swigart, J. C.....Strodes Mills, Pa.
Swigart, G. H.....McVeytown, Pa.
Swigart, M. C.....McVeytown, Pa.
Swigart, S. J.....Lewistown, Pa.
Swigart, W. J.....Huntingdon, Pa.
Swihart, Aaron.....Tippecanoe, Ind.
Swihart, David.....Roann, Ind.
Swihart, Geo.....Mayville, N. Dak.
Swihart, Geo. E.....Roann, Ind.
Swihart, George T.....Goshen, Ind.
Swihart, Neri.....Tippecanoe, Ind.
Swihart, Walter.....Sebastian, Fla.
Swinger, Jacob.....Hutsonville, Ill.
Swinger, W.....Dayton, Ohio.
Switzer, John W.....Roanoke, Ill.
Swoveland, J. S.....R. R. No. 2, Pendleton, Ind.
Talhelm, Byron.....Vesper, Kans.
Tannreuther, W. O.....Waterloo, Iowa.
Taylor, Allen.....Bliss, Ark.
Taylor, H. R.....
.....1731 E. Grand Ave., Des Moines, Iowa.
Taylor, I. W.....Vogansville, Pa.
Taylor, S. C.....Whitesville, Mo.
Taylor, S. W.....Springgrove, Pa.
Teeter, D. W.....Jasper, Mo.
Teeter, J. L.....Terlton, Okla. T.
Teeter, L. L.....Rogersville, Ind.
Teeter, L. W.....Hagerstown, Ind.
Teeter, W. C.....17 Horace St., Dayton, Ohio.
Teets, L. W.....Lost City, W. Va.
Tennison, K. G.....Weatherford, Tex.
Thomas, A.....Springcreek, Va.
Thomas, D. D.....Jenera, Ohio.
Thomas, David.....Bangor, Mich.
Thomas, G. W.....Nezperce, Idaho.
Thomas, H.....Alvado, Ohio.
Thomas, Isaac.....Alvo, Nebr.
Thomas, J.....Springcreek, Va.
Thomas, Jer.....Clifton Mills, W. Va.
Thomas, J. A.....Peabody, Kans.
Thomas, J. L.....Walnut, Ind.
Thomas, M.....Somerfield, Pa.
Thomas, P. S.....Harrisonburg, Va.
Thomas, V.....Bruceton Mills, W. Va.
Thomas, Wm.....Gibbons Glade, Pa.
Thomas, W. J.....Inglewood, Cal.
Thompson, S.....Fredonia, Kans.
Throne, G. M.....Rockwell City, Kans.
Tigner, Wm. H.....Knox, N. Dak.
Tilsman, A. L.....Lindside, W. Va.
Tingley, H.....Tingley, Mo.
Tisdale, W. D.....Ft. Scott, Kans.
Titler, Geo.....Continental, Ohio.
Tombaugh, Jacob.....Rodney, Mich.
Toney, Carey.....Beechymire, Ind.
Toney, W. S.....Walton, Ind.
Tow, William.....Cana, Va.
Towns, H.....Woodland Center, Mich.
Trapp, Nicholas.....Altamont, Kans.
Trimmer, Peter.....Mulberry, Pa.
Trostle, Eph.....Mt. Morris, Ill.
Trostle, J. W.....Glendora, Cal.
Trostle, L.....Franklin Grove, Ill.
Trostle, W. E.....Stratford, Ill.
Troup, Henry H.....Maxwell, Iowa.
Trout, I. Bennett.....Lanark, Ill.

Troxel, David.....Cerrogordo, Ill.
Troxel, Henry.....Burnett, Okla. T.
Troxel, J.....Conway Springs, Kans.
Troxel, J. J.....Conway Springs, Kans.
Tucker, J.....Hagers Grove, Mo.
Turner, D.....Genoa, Va.
Turner, L. F.....Genoa, Va.
Tyson, A. S.....Mansfield, Mo.
Tyson, G.....Ted, Ohio.
Ulery, J. Edson.....Fostoria, Ohio.
Ulery, Gabriel.....North Manchester, Ind.
Ulery, S. Stephen.....North Manchester, Ind.
Ullery, Daniel.....Divide, Ill.
Ullery, Forest.....Harrisonville, Mo.
Ulom, Homer.....Friend, Kans.
Ulrey, Jacob.....McPherson, Kans.
Ulrey, John C.....Canton, Kans.
Ulrey, John P.....Pyrmont, Ind.
Umbel, S.....Markleysburg, Pa.
Urey, J. H.....Fairfield Center, Ind.
Utz, Franklin N.....Port, Va.
Utz, J. H.....Martinsburg, W. Va.
Utz, John H.....Taneytown, Md.
Utz, Silas K.....Newmarket, Md.
Utz, S. H.....Newmarket, Md.
VanDyke, Archibald...24 Bell St., Beatrice, Nebr.
VanDyke, G. H.....
.....657 S. Ashland Ave., Chicago, Ill.
Van Dyke, S. P.....817 Scott St., Beatrice, Nebr.
Vanhorn, D. M.....R. R. No. 1, Everett, Pa.
Vaniman, D.....McPherson, Kans.
Vansickle, Geo. W.....Fearer, Md.
Varner, John P.....Top of Alleghany, W. Va.
Varner, Wm.....Doehill, Va.
Vincs, A. J.....Jonesboro, Tenn.
Viney, Fred.....Bath, Ind.
Wageman, J. G.....Tyner City, Ind.
Wagner, D. T.....Beecher City, Ill.
Wagner, J. C....R. R. No. 2, Smith Center, Kans.
Wagoner, Isaac N.....Nevada, Mo.
Wagoner, N. B.....Redcloud, Nebr.
Wakefield, R. M.....Rockhill Furnace, Pa.
Wakefield, Wm. R.....Rockhill Furnace, Pa.
Wakeman, J. W.....Fishers Hill, Va.
Walker, Daniel H.....Lull, Pa.
Walker, Ira D. S.....Lull, Pa.
Walker, S. A.....Bloomville, Ohio.
Wallace, Carl.....Morrill, Kans.
Wallace, Lewis.....Maryland, Ill.
Wallick, A. B.....Bloomingdale, Mich.
Waltman, J. K.....Nampa, Idaho.
Wampler, A.....Knobnoster, Mo.
Wampler, C.....McPherson, Kans.
Wampler, D. B.....Onawan, Va.
Wampler, D. J.....Markle, Ind.
Wampler, D. S.....Lonaconing, Md.
Wampler, Jos. W.....Edom, Va.
Ward, J. P.....Altamont, Kans.
Warner, J. (colored).....Cordova, Md.
Warren, Isaac Edward., R. R. No. 1, Claypool, Ind.
Warstler, J. H.....New Paris, Ind.
Wassam, J. J.....Melvin Hill, N. C.
Watkins, L.....Mont Ida, Kans.
Watkins, T. J.....Sunnyside, Wash.
Watts, Wm. S.....Brentwood, Ark.
Wayland, J. W.....Bridgewater, Va.
Weaver, A. A.....Mound City, Mo.
Weaver, Chr.....Brimfield, Ind.
Weaver, D. H.....Roann, Ind.
Weaver, G. E.....Buchanan, Mich.
Weaver, Joseph.....Ligonier, Ind.
Weaver, J. A.....Bowbells, N. Dak.
Weaver, John E.....Goshen, Ind.
Weaver, M. J.....Scalp Level, Pa.
Webb, I. E.....Newmarket, Iowa.
Weber, J.....Dallas Center, Iowa.
Weddle, Andrew J.....Santos, Va.
Weddle, G. W.....McPherson, Kans.
Weddle, Harvey.....Topeco, Va.
Weddle, Joel.....Burks Fork, Va.
Weddle, L. M.....Topeco, Va.
Weddle, R. M.....Dunlap, Kans.
Wegley, J. W.....Somerset, Pa.
Weidler, D. W.....Ashland, Ohio.
Weidman, Silas.....Burbank, Ohio.
Weily, Wm.....Franklintown, Pa.
Weimer, Dennis.....Bealton, Va.
Weimer, F. B.....Rittman, Ohio.
Weimer, Israel.....Hopeville, W. Va.
Weimer, Samuel.....Jerico, Mo.
Weirich, Jacob.....Osnaburg, Ohio.
Weller, D.....North Creek, Ohio.
Weller, J.....Warrenpoint, Pa.
Weller, Jacob.....Millstone, Md.
Weller, M. J.....Markleysburg, Pa.
Wellington, J. R.....Yorktown, Ind.
Wells, J. M.....Kalamazoo, W. Va.
Wells, N. A.....Jackson, Tenn.
Wenger, E. M.....Fredricksburg, Pa.
Wenger, Israel.....Lincoln, Pa.
Wenger, L. A.....Mt. Sidney, Va.
Wertenberger, A. J.....Norcatur, Kans.
Wertz, John B.....Quinter, Kans.
West, Ellis H.....Moscow, Idaho.
West, L.....Pleasanthill, Ohio.
West, W. E.....Ankeny, Iowa.
Westrick, Ohio.....Dubois, Nebr.
Weybright, J. S.....Double Pipecreek, Md.
Weybright, Wm.....Alfred, Kans.
Wheeler, F. M...R. R. No. 5, Marshalltown, Iowa.
Whetstone, D.....Minnesota City, Minn.
Whisler, H. A.....Udell, Iowa.
Whisler, S.....North Liberty, Ohio.
Whistler, Levi.....Nampa, Idaho.
Whitcher, W. E.....Manvel, Tex.
White, A. M.....Covina, Cal.
Whitehead, C. S.....Oswego, Ind.
Whitestine, Wm.....Modena, Mo.
Whitmer, B. B.....Morrill, Kans.
Whitmer, D.....R. R. No. 1, South Bend, Ind.
Whitmer, Merrill I.....South Bend, Ind.
Whitmer, Peter.....Hamlin, Kans.
Widdowson, J.....Dixonville, Pa.
Wieand, A. C.....
.....145 S. D. Hall, U. of C., Chicago, Ill.
Wieand, T. C.....Smithville, Ohio.
Wiedman, Fred.....Longmont, Colo.
Wike, Henry.....R. R. No. 2, Huntington, Ind.
Wike, I. B.....R. R. No. 1, Losantville, Ind.
Wiley, Wm.....Big Mount, Pa.
Wilfong, Benj.....Edray, W Va.
Wilhelm, J. L.....Lebanon, Pa.
Wilkins, C. L.....Grelton, Ohio.
Williford, Wm.....Kansas, Tenn.
Willis, John.....Beelog, N. C.
Wills, Chas. E.....Paris, Tenn.
Wilmoth, William L....Top of Alleghany, W. Va.
Wilt, J. W.....Altoona, Pa.
Wilt, L.....Bentons Ferry, W. Va.
Williams, C. A.....Medley, Va.
Williams, Oliver.....Fountain, Mich.
Wilson, Josiah S.....Junior, W. Va.
Wilson, Nute.....Bertig, Ark.
Wimmer, N. P.....Copperhill, Va.
Winand, G.....York Springs, Pa.
Wine, A. J.....Saginaw, Tex.
Wine, C.....Covina, Cal.
Wine, D. D.....Covington, Ohio.
Wine, Daniel D.....Nevada, Mo.
Wine, D. G.....Octavia, Nebr.
Wine, D. P.....Moores Store, Va.
Wine, G. S.....Olpe, Kans.
Wine, Geo. W.....Ottobine, Va.
Wine, Jacob.....Oakgrove, Tenn.
Wine, John M.....Octavia, Nebr.
Wine, Joseph.....Blountville, Tenn.
Wine, J. W.....Ottobine, Va.
Wine, Madison.....Fruitdale, Ala.
Wine, Samuel.....Jasper, Mo.
Wine, W. M.....Union Bridge, Md.
Wineman, D. B.....Upper Strasburg, Pa.
Winey, C. G.....East Salem, Pa.
Winey, Thomas.....R. R. No. 4, Lawrence, Kans.
Wingard, Jos. D.....Oxford, Md.
Winger, H. H.....Palisade, Colo.
Winger, Otho.....Sweetsers, Ind.
Wingert, H. H.....Ewing, Nebr.
Winklebleck, Levi.....Hartford City, Ind.
Wirt, Jacob.....Lewiston, Minn.
Wirt, James.....Virden, Ill.
Wirt, John H.....Lewiston, Minn.
Wise, A. A.....Middlebury, Ind.

LIBRARY
33770
MANCHESTER COLLEGE

Wise, David.....Watson, Ohio.
Wise, Geo. E.....North Yakima, Wash.
Wise, J.....Conway Springs, Kans.
Wise, W. M.....Grenola, Kans.
Witmer, John H.....Union Deposit, Pa.
Witmer, Samuel Z.....Elizabethtown, Pa.
Witmore, Ira.....Adrian, Mo.
Witmore, J.....McPherson, Kans.
Witmore, J. C.....Longley, Ohio.
Witter, E. C.....Chicago, Ill.
Wolf, Abr.....Batavia, Iowa.
Wolf, C. E.....
....217 S. David St., South Ottumwa, Iowa.
Wolf, David B.....Peru, Ind.
Wolf, D. S.....Collington, Md.
Wolf, F. B.....Lake Park, Iowa.
Wolfe, E. M.....R. R. No. 1, Girard, Kans.
Wolfe, Leonard.....McCune, Kans.
Wood, C. A.....Haynie, Pa.
Wood, Chas. H.....Snowden, Va.
Wood, Charles S.....Summitville, Ind.
Woodie, H. J.....Transon, N. C.
Woodie, John C.....Scottville, N. C.
Woods, C. M.....Spencer, Ohio.
Woods, M. F.....Newberg, Oregon.
Woodard, A. B.....Crocus, N. Dak.
Workman, A. S.....Loudonville, Ohio.
Workman, C. J.....Buckeye City, Ohio.
Workman, David.....Columbia City, Ind.
Workman, James.....Rolla, Ohio.
Workman, J. T.....Jelloway, Ohio.
Workman, L.....Pierceton, Ind.
Workman, Philip.....Mabel, Oregon.
Workman, S. J.....Ankneytown, Ohio.
Workman, W.....Loudonville, Ohio.
Worst, David.....Lattasburg, Ohio.
Wray, Benjamin.....Camden, Ind.
Wright, A. L.....North Manchester, Ind.
Wright, J. C.....Sartoria, Nebr.
Wright, J. H.....North Manchester, Ind.
Wright, Milton.....Cassville, Pa.
Wright, N. D.....Lawford, W. Va.
Wrightsman, P. R.....Saginaw, Tex.
Wyatt, R.....Alvo, Okla. T.
Wyland, W.....Harlan, Iowa.
Wyne, Jacob.....Laplace, Ill.
Wysong, Daniel.....Nappanee, Ind.
Wysong, H.....Nappanee, Ind.
Yaney, F.....New Corydon, Ind.
Yankey, F. A.....Dovesville, Va.
Yearout, Chas. M.....
.....420 Franklin St., Warrensburg, Mo.
Yeremian, O. H..143 N. Prairie Ave., Batavia, Ill.
Yoder, John, Jr.....Mt. Eaton, Ohio.
Yoder, J. J.....Conway, Kans.
Yoder, R. A.....Sabetha, Kans.
Yoder, S.....Elmonte, Cal.
Yoder, Samuel E.....Hemet, Cal.
Yoder, Y. D.....Brighton, Ind.
Younce, Samuel..... Eaton, Ind.
Young, A. C.....Eaton, Ind.
Young, David.....Mogadore, Ohio.
Young, E. S.....Fostoria, Ohio.
Young, H. S.....New Berlin, Ohio.
Young, I. R.....Lanark, Ill.
Young, J. E.....Beatrice, Nebr.
Young, Theo. B.....Wichita, Kans.
Yount, W. B.....Bridgewater, Va.
Yourtee, Eli.....Brownsville, Md.
Yundt, S. E.....Lordsburg, Cal.
Zern, Jacob.....Holyoke, Colo.
Ziegler, D. P.....Mt. Aetna, Pa.
Ziegler, J. C.....Royersford, Pa.
Zigler, D. C.....Stover, Va.
Zigler, D. H.....Mayland, Va.
Zigler, John P.....Mayland, Va.
Zigler, Samuel.....Mayland, Va.
Zigler, S. D.....Bridgewater, Va.
Zigler, W. H.....Stover, Va.
Zimmerman, J.....Mt. Solon, Va.
Zimmerman, J. S.....Waterloo, Iowa.
Zimmerman, S.....Davidsville, Pa.
Zimmerman, W. B.....Walnut, Pa.
Zollers, Geo. D.....
.....545 Cushing St., South Bend, Ind.
Zook, Daniel.....Birmingham, Iowa.
Zuck, D. M.....Mercersburg, Pa.
Zuck, John.....Clarence, Iowa.
Zug, H. S.....Mastersonville, Pa.
Zug, S. R.....Mastersonville, Pa.
Zumbrum, C. K.....Merriam, Ind.

CAP GOODS

We make a specialty of the Cap Goods business by mail. Experience has taught us just what the sisters want.

Many sisters who have ordered elsewhere, write us that our goods are the best and cheapest.

Satisfaction guaranteed or your money refunded. Send for free samples to

R. E. ARNOLD,

P. S.—Mention BRETHREN'S ALMANAC when writing. **Elgin, Ill**

Bible Healing...

Nearly sixty pages of "**Mind Mysteries**" is devoted to the subject of Anointing with Oil for the Healing of God's People. Every brother and sister should read it. Every minister should be posted on the subject. Special offer for 1902. Write for particulars. **Agents Wanted.** Drop a postal for terms.

J. S. FLORY,

Station A. Los Angeles, Cal.

The Eureka Fence Post.

INDESTRUCTIBLE. Sold nearly one-half cheaper than iron posts. Great inducement to agents who can work territory. Agents may profitably engage in their manufacture. No freight to pay. For terms and circulars address with stamp. **W. A. DICKEY, Route 3, Peru, Ind.**

FREE SAMPLE

Send letter or postal for free **SAMPLE HINDOO TOBACCO HABIT CURE** We cure you of **chewing and smoking for 50c.**, or money back. Guaranteed perfectly harmless. Address Milford Drug Co., Milford, Indiana. We answer all letters.

Brethren Hymnal.—The Music Edition.—A book of 512 pages and containing 742 of the best hymns of the day, and is well adapted for Sunday School, Prayer Meeting, and Church service. Price, cloth, single copy, 65 cents; per dozen, prepaid, $7.20; full morocco, gilt edge, per copy, ...$1.00

BRETHREN PUBLISHING HOUSE ELGIN, ILL

An Old Landmark.

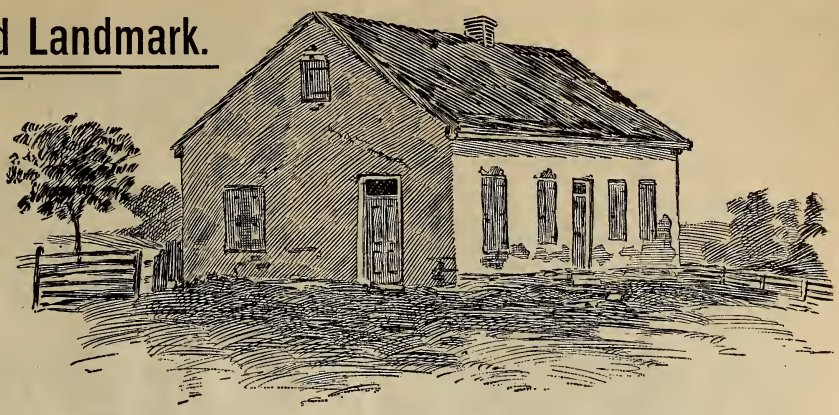

The cut on this page is a reproduction of an oil painting by David Emmert, of Huntingdon, Pa., representing the "Old Fahrney Meetinghouse" near Beaver Creek, Washington County, Md. Built over a century ago, it was for years an "old landmark" and closely connected with the early history of the Brethren church.

In this meetinghouse old Dr. Peter Fahrney worshiped, and in its silent graveyard his remains lie at rest. His son, Elder Dr. Jacob Fahrney, also preached here. The cut has been supplied by the grandson and namesake of old Dr. Peter Fahrney and son of Elder Dr. Jacob Fahrney, who is well known to our readers as the present manufacturer of **Dr. Peter's Blood Vitalizer,** and whose achievements in the field of medicine are all well worthy of comment.

The old Scriptural saying: "Seest thou a man diligent in his business, he shall stand before kings," has certainly been exemplified in his case. That he has been diligent and persevering is shown by the length of time that he has applied himself to his chosen work, soon forty-two years. A forceful reminder of this is found in the following incident: *The Gospel Messenger* contained, several years ago, an article from Dr. Fahrney, of Chicago, offering a reward for the earliest copy of the *Gospel Visitor* obtainable, containing his advertisement and published prior to 1863. The number of competitors for the reward was astonishing and shows how faithfully the early editions of our church paper had been preserved.

The winner of the reward was Sister Sarah Ebie, of Sterling, Ohio, who produced the July number of the year 1860, containing the advertisement.

That his success is attributed not only to perseverance, but to the merits of **Dr. Peter's Blood Vitalizer,** is evidenced by its popularity and the astonishing demand for it today. Information regarding the merits of this remedy was originally confined largely among our people, but time wrought a change and the **Blood Vitalizer** is now known and in constant use in almost every country in the civilized world.

When one considers that Dr. Fahrney has not placed one line of advertisement in a foreign newspaper, and one sees wagonloads of boxes of the **Blood Vitalizer** marked to distant foreign ports, one can not help but realize the force of advertising which goes from mouth to mouth, and the truth of the saying that "merit counts."

The potency of Dr. Fahrney's axiom, which he has often expressed, has, no doubt, had an important bearing on his great success. "When I set out to manufacture medicine, I made two resolutions,—to devote my whole time and energy to my work, and to prepare nothing but what was strictly first class."

Full particulars regarding **Dr. Peter's Blood Vitalizer** can be had by addressing

Dr. PETER FAHRNEY,
112-118 S. Hoyne Ave., Chicago, Ill.

District Meetings for 1902.

TENNESSEE, NORTH CAROLINA AND FLORIDA.

Mountain Valley church, Green Co., Tenn., Friday before first Sunday in September.

SECOND DISTRICT OF VIRGINIA.

Linville Creek, date not given.

EASTERN MARYLAND.

Pipe Creek church, third Tuesday in April.

WESTERN PENNSYLVANIA.

Quemahoning congregation, Maple Spring house, April 23.

SOUTHERN OHIO.

Upper Twin church, at Sugar Hill house, April 15.

NORTHWESTERN OHIO.

Portage church, Wood Co., April 20.

NORTHERN ILLINOIS AND WISCONSIN.

Pine Creek church, Ogle Co., Ill., April 15.

SOUTHERN ILLINOIS.

Woodland church, Fulton Co., Wednesday next preceding first full moon in October.

MIDDLE MISSOURI.

Prairie View church, date not given.

NORTHERN MISSOURI.

Wakenda church, Friday nearest full moon of September.

MIDDLE IOWA.

Brooklyn, fourth Thursday in September.

NORTH DAKOTA AND NORTHERN MINNESOTA.

Pleasant Valley church, York, N. Dak., June 28.

MICHIGAN.

New Haven church, Gratiot Co., second Saturday in October.

NORTHWESTERN KANSAS AND NORTHERN COLORADO.

North Solomon church, Kans., Friday before full moon in October.

SOUTHWESTERN KANSAS, SOUTHERN COLORADO, AND NORTHWESTERN OKLAHOMA TERRITORY.

Rocky Ford, Colo., third Wednesday in October.

OREGON, WASHINGTON AND IDAHO.

Stiverson church, Lyle, Klickitat Co., Wash., June 27 and 28.

Sunday School Secretaries.

PENNSYLVANIA.

Eastern—Edward Wenger, Fredericksburg, Pa.
Middle—J. B. Emmert, Huntingdon, Pa.
Southern—Wm. A. Anthony, Shady Grove, Pa.
Western—H. A. Stahl, Glade, Pa.

VIRGINIA.

First District—Joseph H. Murray, Roanoke, Va.
Second District—J. W. Wampler, Edom, Va.

WEST VIRGINIA.

First District—Geo. S. Arnold, Burlington, W. Va.
Second District— ——— ———

MARYLAND.

Eastern—W. P. Englar, Uniontown, Md.
Middle—Caleb Long, Boonsboro, Md.
Western—James W. Beeghly, Accident, Md.

TENNESSEE, NORTH CAROLINA AND FLORIDA.

John P. Bowman, Jonesboro, Tenn. R. R. No. 4.

TEXAS AND LOUISIANA.

A. J. Wine, Saginaw, Tex.

OHIO.

Northeastern—S. M. Friend, Louisville, Ohio.
Northwestern—David Byerly, Lima, Ohio.
Southern—Levi Minnich, Greenville, Ohio.

INDIANA.

Northern—Irvin S. Burns, Wakarusa, Ind.
Middle—Frank Fisher, Mexico, Ind.
Southern—H. H. Keim, Ladoga, Ind.

MICHIGAN.

Jerome J. England, Woodland, Mich.

ILLINOIS.

Northern—Grant Mahan, Elgin, Ill.
Southern—J. J. Scrogum, Fairfield, Ill.

DAKOTA.

North Dakota—Clara Alstadt, Perth, N. Dak.

NEBRASKA.

H. A. Frantz, Rockford, Nebr.

MISSOURI.

Northern—S. A. Rhodes, Rockingham, Mo.
Middle—Samuel Bolinger, Centerview, Mo.
Southern and Arkansas— ——— ———

IOWA.

Northern Iowa, Southern Minnesota and South Dakota—Nellie G. Beaver, Struble, Iowa.
Middle—H. R. Taylor, 1731 E. Grand Ave., Des Moines, Iowa.
Southern—Anna V. Follis, Lenox, Iowa.

KANSAS.

Northeastern—David Blocher, Burroak, Kans.
Northwestern—A. C. Daggett, Scandia, Kans.

Southeastern—W. D. Tisdale, Ft. Scott, Kans.
Southwestern—C. E. Arnold, McPherson, Kans.

OKLAHOMA AND INDIAN TERRITORIES.
W. P. Browse, Wellston, Okla. T.

CALIFORNIA AND ARIZONA.
Jesse Overholtzer, Colton, Cal.

Mission Boards and Their Organization.

GENERAL MISSIONARY AND TRACT COMMITTEE.

D. L. Miller, Mt. Morris, Illinois (1902).
John Zuck, Clarence, Iowa (1902).
L. W. Teeter, Hagerstown, Indiana (1903).
A. B. Barnhart, Hagerstown, Maryland (1904).
H. C. Early, Montevideo, Virginia (1904)

ORGANIZATION.

Chairman, D. L. Miller, Mt. Morris, Illinois.
Vice-Chairman, L. W. Teeter, Hagerstown, Indiana.
Secretary and Treasurer, Galen B. Royer, Elgin, Illinois.

All correspondence for the Committee should be addressed to its office as follows: The General Missionary and Tract Committee, Elgin Ill.

The regular meetings of the Committee are the Monday before the convening of Standing Committee at Annual Meeting, and the second Monday of February and October.

DISTRICT MISSION BOARDS.

ARKANSAS, First District.
Pres., I. B. Niswander, Carlisle, Ark.
Sec., H. I. Buechley, Carlisle, Ark.
Treas., Jno. Whicher, Austin, Ark.

CALIFORNIA.
Pres., A. M. White, Covina, Cal.
Sec., D. J. Overholtzer, Covina, Cal.
Treas., Thos. Keiser, Lordsburg, Cal.

ILLINOIS, Northern.
Pres., W. M. Felker, Leaf River, Ill.
Sec., C. H. Hawbecker, Franklin Grove, Ill.
Treas., W. E. Trostle, Stratford, Ill.
J. H. Rohrer, Mt. Carroll, Ill.
J. W. Buck, Franklin Grove, Ill.

ILLINOIS, Southern.
Pres., Jacob Wyne, Laplace, Ill.
Sec., W. H. Hood, Cerrogordo, Ill.
Treas., G. W. Sensenbaugh, Oakley, Ill.
S. S. Brubaker, Virden, Ill.
J. D. Gruber, Astoria, Ill.

INDIANA, Northern.
Pres., D. J. Whitehead, New Paris, Ind.
Sec., R. W. Davenport, Goshen, Ind.
Treas., D. J. Whitehead, New Paris, Ind.
L. E. Weaver, Goshen, Ind.

INDIANA, Middle.
Pres., A. L. Wright, North Manchester, Ind.
Sec., A. G. Crosswhite, Bringhurst, Ind.
Treas., Aaron Mishler, Collamer, Ind.
Leander Pottenger, Claypool, Ind.
Samuel Frantz, Wabash, Ind.

INDIANA, Southern.
Pres., Wm. Hicks, Pittsboro, R. R. No. 1, Ind.
Sec., Daniel Bowman, Hagerstown, Ind.
Treas., S. J. Hoke, Stockport, Ind.

IOWA, Northern, and South Dakota.
Pres., O. S. Gilbert, Conrad, Iowa.
Sec., A. G. Messer, Grundy Center, Iowa.
Treas., J. S. Albright, Eldora, Iowa.

IOWA, Middle.
Pres., W. E. West, Ankney, Iowa.
Sec., Geo. B. Royer, Dallas Center, Iowa.
Treas., C. Z. Reitz, Maxwell, Iowa.

IOWA, Southern.
Pres., S. F. Brower, Ollie, Iowa.
Sec., J. D. Coffman, South English, Iowa.
Treas., J. D. Brower, South English, Iowa.

KANSAS, Northeastern.
Pres., I. L. Hoover, Alfred, Kans.
Sec., C. W. Eshelman, Gardner, Kans.
Treas., Geo. W. Abell, Edgerton, Kans.
C. H. Sargent, Dunlap, Kans.
S. J. Heckman, Michigan Valley, Kans.

KANSAS, Northwestern.
Pres., J. B. Wertz, Quinter, Kans.
Sec., G. W. Bishop, Rockwell City, Kans.
Treas., C. A. Ball, Belleville, Kans.

KANSAS, Southeastern.
Pres., M. O. Hodgden, Galesburg, Kans.
Sec., E. M. Horner, Fredonia, Kans.
Treas., S. E. Cornelius, Parsons, Kans.

KANSAS, Southwestern.
Pres., J. J. Yoder, Conway, Kans.
Sec., M. J. Mishler, Monitor, Kans.
Treas., John Dresher, Lyons, Kans.
S. J. Miller, McPherson, Kans.

MARYLAND, Eastern.
Pres., Albert Hollinger, 338 Eighth St., S. E., Washington, D. C.
Sec., Jesse P. Weybright, Double Pipe Creek, Md.
Treas., Alfred Englar, New Windsor, Md.
C. F. Ausherman, Ellerton, Md.
C. D. Bonsack, Westminster, Md.

MARYLAND, Middle.
Pres., David Ausherman, Burkettsville, Md.
Sec., W. S. Reichard, Hagerstown, Md.
Treas., John Rowland, Fairview, Md.
David Zuck, Mercersburg, Md.
Jacob Bricker, Downsville, Md.

MARYLAND, Western.
Pres., W. T. Sines, Sines, Garret Co., Md.
S. & T., James W. Beeghly, Accident, Md.
I. W. Abernathy, Wilson, W. Va.
S. K. Fike, Grantsville, Md.
T. B. Digman, Mt. Lake Park, Md.

MICHIGAN.

Pres., Daniel Shopbell, Woodland, Mich.
Sec., Peter B. Messner, Lake Odessa, Mich.
Treas., Jos. W. Smith, Woodland, Mich.

MISSOURI, Northern.

Pres., S. E. Hogan, Rockingham, Mo.
Sec., G. W. Ellenberger, Turney, Mo.
Treas., J. E. Shamberger, Sheridan, Mo.
M. E. Stair, Polo, Mo.
Jacob Kuhn, Mound City, Mo.

MISSOURI, Middle.

Pres., D. M. Mohler, Warrensburg, Mo.
Sec. John E. Mohler, Warrensburg, Mo.
Treas., Samuel Bollinger, Centerview, Mo.

MISSOURI, Southern, and Northern Arkansas.

Pres., James P. Harris, David, Mo.
Sec., A. P. Peterson, Reeds, Mo., R. R. No. 1.
Treas., Samuel Wine, Jasper, Mo.

NEBRASKA.

Pres., C. J. Lichty, Davenport, Nebr.
Sec., S. M. Forney, Kearney, Nebr.
Treas., J. H. Rutt, Octavia, Nebr.

NORTH DAKOTA.

Pres., J. C. Seibert, Cando, N. Dak.
Sec., Isaac Wagoner, Newville, N. Dak.
Treas., Wm. Kessler, Zion, N. Dak.

OHIO, Northeastern.

Pres. Tobias Hoover, Chatham, Ohio.
Sec., A. B. Horst, Munson, Ohio.
Treas., D. J. Yutzey, Canton, Ohio.
C. F. Kinsley, Hartville, Ohio.
A. I. Heestand, Rittman, Ohio.

OHIO, Northwestern.

Pres., J. B. Light, Green Spring, Ohio.
Sec., Isaac Miller, Beaver Dam, Ohio.
Treas., Andrew Witmore, Longley, Ohio.
B. F. Snyder, Bellefontaine, Ohio.
Solomon Rodabaugh, New Stark, Ohio.

OHIO, Southern.

Pres., Jonas Horning, Johnsville, Ohio.
S. & T., Adam Peifer, West Milton, Ohio.
D. M. Garver, Farmersville, Ohio.
S. A. Erbaugh, New Lebanon, Ohio.
Sylvan Brookwalter, Willy, Ohio.

OKLAHOMA, Indian Territory, No Man's Land.

Pres., Samuel Edgecomb, Ripley, Okla.
Sec., A. J. Smith, Guthrie, Okla.
Treas., E. J. Smith, Hoyle, Okla.
J. H. Cox, Clarkson, Okla.
J. H. Neher, Guthrie, Okla.

OREGON, IDAHO, and WASHINGTON.

Pres., D. B. Eby, Sunnyside, Wash.
Sec., J. H. Stover, Waverly, Wash.
Treas., E. L. Withers, Myrtlepoint, Oregon.
A. H. Partch, Stone, Oregon.
Enoch Faw, Cameron, Idaho.

PENNSYLVANIA, Eastern.

Pres., J. H. Longanecker, Palmyra, Pa.
Treas., John Herr, Myerstown, Pa.
Hiram Gibble, Manheim, Pa.
John Witmer, Union Deposit, Pa.
S. Z. Witmer, Elizabethtown, Pa.
Jesse Zeigler, Royersford, Pa.
Sec., I. W. Taylor, Vogansville, Pa.
(Secretary is not a member of the Committee.)

PENNSYLVANIA, Middle.

Pres., Geo. S. Myers, New Enterprise, Pa.
Sec., J. B. Brumbaugh, Huntingdon, Pa.
Treas., J. B. Miller, Woodbury, Pa.

PENNSYLVANIA, Southern.

Pres., Jos. A. Long, York, Pa.
Sec., Wm. A. Anthony, Shady Grove, Pa.
Treas., Henry Beelman, Dillsburg, Pa.
Samuel M. Stouffer, Green Spring, Pa.
Charles L. Baker, East Berlin, Pa.

PENNSYLVANIA, Western.

Pres., D. H. Walker, Lull, Pa.
Sec., H. A. Stahl, Glade, Pa.
Treas., P. J. Blough, Hooversville, Pa.
W. G. Lint, Meyersdale, Pa.
W. Fry, Scalp Level, Pa.

TENNESSEE.

Pres., J. B. Bowman, Jonesboro, Tenn.
Sec., J. B. Pence, Limestone, Tenn.
Treas., C. H. Diehl, Jonesboro, Tenn.
S. J. Bowman, Jonesboro, Tenn.
M. Nead, Limestone, Tenn.

TEXAS.

Pres., F. K. Bowman, Saginaw, Texas.
Sec., A. J. Wine, Saginaw, Texas.
Treas., Daniel Bowman, Saginaw, Texas.

VIRGINIA, First.

Pres., Z. Keith, Santos, Va.
Sec., D. N. Eller, Daleville, Va.
Treas., N. H. Garst, Medley, Va.
R. L. Peters, Helms, Va.
B. F. Flora, Dugwell, Va.
Dr. Akers, Alumridge, Va.
I. F. Deaton, Cave Spring, Va.
S. L. Shaver, Troutville, Va.

VIRGINIA, Second.

Pres., Geo. Miller, Goods Mill, Va.
Sec., J. Carson Miller, Moores Store, Va.
Treas., Jos. M. Kagey, Dayton, Va.
A. B. Click, Bridgewater, Va.
D. H. Zigler, Mayland, Va.

WEST VIRGINIA, First.

Pres., Peter Arnold, Burlington, W. Va.
Sec., John F. Miller, Eglon, W. Va.
Treas., John S. Fike, Eglon, W. Va.
Treas., Peter Arnold, Burlington, W. Va.
Jacob Berry, Augusta, W. Va.
Albert Frantz, Laureldale, W. Va.

WEST VIRGINIA, Second.

Pres., G. W. Annon, Thornton, W. Va.
S. & T., J. F. Ross, Simpson, W. Va.
J. K. Holtzberry, Nestorsville, W. Va.

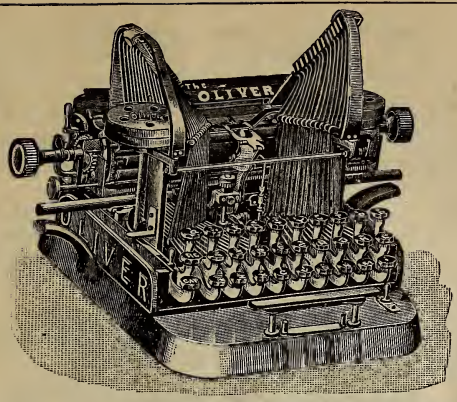

The VISIBLE WRITING
OLIVER TYPEWRITER

shows every word as written; aligns perfectly and needs least repairs.

Write for Catalogue "A" and get our

25 REASONS WHY.

Agents in all leading cities.

THE OLIVER TYPEWRITER CO.,

Chicago.

...THE...

OLIVER

TYPEWRITER

RECEIVED

GOLD MEDAL

Highest Award

Pan-American Exposition.

A Select List of Library Books.

We can furnish books of similar character at lowest prices. If you want any books not named here, write for prices.

	Library.		Good Binding.	Cheaper Binding.
1.	**Æsop's Fables**		$ 50	$ 35
2.	**Bacon's Essays**		50	25
3.	**Beautiful Joe**	Marshall Saunders	1 25	60
4.	**Beside the Bonny Brier Bush**	Ian Maclaren	50	25
5.	**Black Beauty**	Anna Sewell	50	25
6.	**Child's History of England**	Dickens	50	35
7.	**Crown of Wild Olive**	John Ruskin	50	25
8.	**Deer Slayer**	Cooper	60	30
9.	**Ethics of the Dust**	John Ruskin	50	25
10.	**Evangeline**	H. W. Longfellow	50	25
11.	**Fifteen Decisive Battles of the World**	E. S. Creasy	50	35
12.	**In His Steps**	Sheldon	50	25
13.	**Mornings in Florence**	Ruskin	50	25
14.	**Natural Law in the Spiritual World**	Drummond	40	25
15.	**Pilgrim's Progress**	Bunyan	60	30
16.	**Prince of the House of David**	Ingraham	60	25
17.	**Representative Men**	Emerson	60	30
18.	**Robinson Crusoe**	De Foe	60	30
19.	**Sketch Book**	Irving	60	30
20.	**Uncle Tom's Cabin**	Stowe	60	25
21.	**The Pillar of Fire**	Ingraham	75	
22.	**The Throne of David**	Ingraham	75	

Brethren Publishing House, Elgin, Ill.

All Kinds of
FIRST-CLASS
CAP GOODS
...AT...
Lowest Prices.

Largest ASSORTMENT!

WHOLESALE AND RETAIL!

MERIT WINS!

Our experience in selling Cap Goods by mail to sisters in all parts of the United States makes us confident we can please YOU. Satisfaction guaranteed or money refunded. Send for free samples to

P. F. ECKERLE, Lanark, Ill.

If You Like the Old-Fashioned
PURE, HOME-MADE APPLE BUTTER

Write us. We furnished the Apple Butter for the Brethren Conference at Lincoln, Nebr., with best satisfaction.

C. J. MILLER & CO.,
Wayne Co. SMITHVILLE, OHIO.

HELM, SNORF & CO. Sole dealers in perfect fitting **Brethren's Clothing.** We wish to call the attention of the Brethren to the fact that we have the only reliable clothing of this special make in the United States. We carry the black and grey mixed best clay worsted and the price is only $15 per suit. Write us for further information, as it will pay you to investigate.
North Manchester, Indiana, Helm, Snorf & Co.

CAP GOODS REMEMBER I have Tarlatans, Bobbinets, Shiffons. Swiss etc. Those desiring goods made up can be accommodated. Send sample cap. Also order price list. Having experience, I guarantee satisfaction. Samples sent on application.

Miss Mary A. Brubaker,
Box 331. Virden, Ill.

ONLY $10 for a gentleman's 17-jewel Elgin or Waltham watch in plain, open face dust-proof, silverine case. Warranted one year. **Actually worth about $15.** Case will wear a lifetime. I prepay postage. Other watches, both gold and silver, from $1 to $35 each. Price-list free. Also samples and prices of **Sisters' Cap Goods** sent free upon request. Address, H. E. NEWCOMER,
Mt. Morris, Ill.

1,192 PAGES of the "NEW TESTAMENT COMMENTARY," in one handsome volume, can now be had for **only $1.55 to $2.32** per copy, **prepaid.** It contains all that the former two volumes contained. Many have expressed their entire satisfaction with the book in its present form and price, **no assurance of its ever being offered cheaper.** It is considered the safest Commentary published. **Get it now,** for yourself, or for a present for your children, your ministers or friends. Price, single copy, cloth, $1.82; half morocco, $2.32, prepaid. In lots of ten or more, $1.55, cloth; $2.05, half morocco; by freight, prepaid. Address,
L. W. TEETER,
Hagerstown, Ind.

Books Published by the Gish Fund.

☞The special terms mentioned below are limited to the ministers of the German Baptist Brethren church. Those whose names are not in the Brethren's Almanac will please send reference. Whether books for ministers be ordered by mail. express or freight, by single copy, or a number together, the amounts named for "cost of postage and packing" must invariably accompany all orders.

Trine Immersion as the Apostolic Form of Christian Baptism.—By James Quinter. Price, 90 cents. To ministers for cost of postage and packing, 15 cents.

Bible Dictionary.—By Smith and Peloubet. Finely illustrated. Several maps. Over 800 pages. Price, $2.00. To ministers for cost of postage and packing, 25 cents.

Pocket Reference Testament.—With the reference following each verse. No. 16, Price, 50 cents. To any minister not able to pay 50 cents, mailed for cost of postage and packing, 8 cents.

Life and Labors of Elder John Kline, the Martyr Missionary.—Collated from his diary by Benjamin Funk. Price, $1.25. To ministers for cost of postage and packing, 25 cents.

Divinity of Christ, or the Truth Maintained.—By B. F. Moomaw. Price, 25 cents. To ministers for cost of packing, 4 cents.

A Square Talk About the Inspiration of the Bible.—By H. L. Hastings. Bound in cloth, 94 pages, price, 50 cents. To ministers for cost of postage and packing, 9 cents.

The Brethren's Tracts and Pamphlets.—A neat, cloth-bound book of about 400 pages containing all the pamphlets and tracts so far published by the Brethren Tract Department. Price $1.00. To ministers for cost of packing, 4 cents.

Seven Churches of Asia.—By D L. Miller, giving a history of the seven churches of Asia, and a description of the present sites. Price, 75 cents. To ministers for cost of postage and packing, 14 cents.

Doctrine of the Brethren Defended.—An able treatise in defense of the faith and practice of the Brethren. By R. H. Miller. Price, 75 cents. To ministers for cost of postage and packing, 14 cents.

The Resurrection. — By J. S. Mohler. A neatly printed cloth-bound volume of 128 pages. Price, 50 cents. To ministers for the cost of postage and packing, 10 cents.

The Bulwarks of the Faith.—By James M. Gray, D. D. A neat volume in which the authenticity of the Bible is discussed. Price, 75 cents. To ministers for cost of postage and packing, 10 cents.

Brethren Sunday School Lesson Commentary for 1902. Price, 90 cents. To ministers for cost of postage and packing, 16 cents.

☞The special arrangements for ministers apply only when books are ordered for their own use.

BRETHREN PUBLISHING HOUSE,
Elgin, Ill.

When writing to advertisers be sure to mention the BRETHREN'S ALMANAC.

PUBLICATIONS FOR THE SUNDAY SCHOOL.

Brethren's Juvenile Quarterly. — Suited to the intermediate and advanced primary classes. Illustrated. Single copy, per quarter, 4 cents; 5 or more copies to one address, per quarter, 2½ cents per copy.

Brethren's Advanced Quarterly.—Calculated to meet the demand of advanced scholars of the Sunday school and teachers who do not want to purchase exhaustive commentaries on the lessons. Single copy, per quarter, 5 cents; 5 or more copies to one address, per quarter, 3 cents per copy.

Brethren's Teachers' Quarterly. — Especially prepared to meet the wants of the advanced and primary teachers. Practical, helpful, spiritual. Teachers cannot afford to be without it. Per quarter, 8 cents; per year, 30 cents.

Children at Work. — Weekly; well illustrated; contains the Sunday-school lessons, with explanations, etc., adapted to the understanding of small children. Single subscription, per year, 20 cents; 5 or more copies to one address, per quarter, 2 cents per copy. Subscriptions may begin at any time but should end with the quarter.

The Young Disciple. — A neatly-printed weekly, published for the moral and religious instruction of the older children. It is a clean paper, filled with good, wholesome, moral and spiritual teaching. It is youthful in tone, in vigor, and interesting and instructive. Boys and girls are made better by reading its pages. Four large pages, well illustrated. Single subscription, per year, 50 cents; 5 or more copies to one address, per quarter, 7½ cents per copy.

Gospel Songs and Hymns No. 1.—A new Sunday-school song book of 208 pages. It contains 237 songs and hymns under the following classification: 155 songs especially for the Sunday school, about 15 songs suitable for the children; 45 of the choicest hymns and tunes. The hymn department is bound to please. The forty-second thousand now in the market. Regular price, 30 cents per copy; 4 or more copies, 25 cents each, prepaid. In round or shaped notes. Shaped notes sent unless otherwise ordered.

James R. Gish Testament.—Cloth, limp, gold side title, square corners. This Testament has the reference following the verse, instead of being at the margin. American morocco, divinity circuit gilt edge, red under gold, calf-lined, $1.25; the same, leather-lined, 90 cents; the same, paper-lined 50 cents; Sunday-school edition, per copy, 20 cents per dozen, $1.75.

Brethren's Collection Envelope. — Made of tough manila, open end, and arranged to keep record of collection on envelope. Price, each, 2 cents; per dozen, 15 cents.

Sunday School Reward Cards.—Our stock of cards is large and presents a variety in styles and prices so as to please all A complete catalogue will be sent upon application.

Brethren's Sunday School Class Record. —Can readily be carried in a vest pocket or laid in a Bible without injury to the book. Simple, complete, practical, durable. Per dozen, 50 cents.

Brethren's Sunday School Secretary's Minute Book.—By this book the Secretary can make a report each Sunday. The blank for quarterly report is convenient and practical, making the Record a complete history of the work of the school. Per copy, 15 cents.

Sunday School Supplies.—We keep anything that is used in Sunday-school work. Write us for prices on goods not advertised here. Testaments, flexible, red edge, per dozen, 85 cents; Union Primers, fine engravings, per dozen, 60 cents; Bible Lesson Pictures, pictorial chart of each lesson, per quarter, 75 cents. Picture Lessons, per set, per quarter, 2½ cents.

Libraries.—Sunday schools desiring a first-class library for young and old, healthful and helpful in its influence, and yet for a small amount of money, will do well to ask for circular and terms of our Select List of 50 books for the Sunday school. Do not delay.

Ask for Samples.—Sunday schools wanting new supplies should ask for samples of our Quarterlies, Sunday-school Papers, Cards, and descriptive catalogue before purchasing elsewhere.

The Brethren Hymnal.—A new book of 512 pages, just out, containing 742 songs and hymns. It is unsurpassed by any book of the kind published, and is well adapted for the church, the social meeting, the Sunday school, and all religious gatherings. It is rich in both old as well as new and original hymns and music; 5,000 sold the first month. Cloth binding, 65 cts. postpaid. $7.20 per doz., prepaid. Published by authority of Annual Meeting.

Sunday School Wall Maps.—A good map is a very essential help in locating the events of the lesson, and make the Bible story vivid and life-like. We aim to supply the very best in the market. State the kind of map desired, size, etc., and we will quote lowest price.

BRETHREN PUBLISHING HOUSE,
Elgin, Illinois.

Sunday-School Library, for Sale by Brethren Publishing House, Elgin, Ill.

We will furnish the Entire Set of Books, which sell regularly for $59.25, at 25 per cent Discount, and we will pay the carriage on them. You can take your choice of any 50 of the books at 20 per cent discount, and we will pay the carriage. Or, you can take a choice of any 25 of the books and we will give you 15 per cent discount, and we will pay the carriage on them. Less numbers at the regular rate.

1. All Aboard; or, Life on the Lake, $ 35
2. Among the Giants, 50
3. Ancient Empires, 1 50
4. Back to Bethel, 30
5. Boys of the Bible, 35
6. Beauty of a Life of Service, The, 25
7. Ben Hur, 1 50
8. Beside the Bonny Brier Bush, 35
9. Bible Heroes, 40
10. Black Beauty, 35
11. Book of Golden Deeds, 35
12. Brethren Tracts, 1 00
13. Browning, Mrs., 50
14. Bryant, 50
15. Cedar Christian, 35
16. Charlie Newcomer, 25
17. Children of the Bible, 35
18. Daniel the Fearless, 35
19. David the King, 35
20. Doctrine of the Brethren Defended, 75
21. Evangeline, 35
22. First Steps for Little Feet, 75
23. Girdling the Globe, 2 00
24. Good Shepherd, The, 35
25. Harry, the Prodigal, 35
26. History of the Brethren, 2 00
27. History of New Testament Times in Palestine, 75
28. Holmes, 50
29. House of Israel, 35
30. Ingelow, Jean, 50
31. In His Steps, 35
32. Into the Light, 45
33. John Ploughman's Pictures, 30
34. John Ploughman's Talks, 30
35. Joseph the Ruler, 35
36. Josephus' History, 1 50

KITTO'S DAILY BIBLE ILLUSTRATIONS:

37. Antediluvians and Patriarchs, 35
38. Moses and the Judges, 35
39. Samuel, Saul and David, 35
40. Solomon and the Kings, 35
41. Job and the Poetical Books, 35
42. Isaiah and the Prophets, 35
43. The Life and Death of our Lord, 35
44. The Apostles and the Early Church 35

45. Kings of Israel and Judah, The, 75
46. Letters to the Young, 75
47. Life of John Kline, The, 1 25
48. Little Maid, The, 35
49. Little Men, 1 50
50. Little Women, 1 50
51. Living Jewels, 35
52. Longfellow, 50
53. Lord Our Righteousness, The, 50
54. Lost Cheque, The, 35
55. Lowell, 50
56. Manual of Bible Study—Blaikie, 1 50
57. Mayflower, The, 35
58. Men of the Bible, 30
59. Mexican Ranch, A, 1 25
60. Moses the Leader, 35
61. Mothers of the Bible, 30
62. Natural Law in the Spiritual World 35
63. New Era, The, 75
64. Nutshell of Knowledge, 35
65. On the Way; or, Places Passed by Pilgrims, 35
66. Paul the Herald of the Cross, 40
67. Pilgrim's Progress, 35
68. Precepts in Practice; or, Stories Illustrating the Proverbs, 35
69. Prince of the House of David, 35
70. Prodigal Son and Other Stories, The, 35
71. Quinter's Trine Immersion, 90
72. Resurrection, The, 50
73. Rollo in Geneva, 35
74. Rollo in Holland, 35
75. Rollo in London, 35
76. Rollo in Naples, 35
77. Rollo in Paris, 35
78. Rollo in Rome, 35
79. Rollo in Scotland, 35
80. Rollo in Switzerland, 35
81. Rollo on the Atlantic, 35
82. Rollo on the Rhine, 35
83. Samuel the Judge, 35
84. Second Coming of Our Lord, The, 25
85. Secrecy and Citizenship, 50
86. Seven Perils Passed, 35
87. Smith-Peloubet Bible Dictionary, 2 00
88. Square Talk, A, 50
89. Stories of Palestine, 35
90. Stalker's Life of Christ, 60
91. Stalker's Life of Paul, 60
92. Star out of Jacob, The, 35
93. Sunday Talks to the Young, 35
94. Supreme Leader, The, 1 25
95. Ten Nights in a Bar-Room, 35
96. Tennyson, 50
97. Through Iceland, Holland and Other Countries, 35
98. Travels in Asia and Australia, 35
99. Walks from Eden, 35
100. What a Young Girl Ought to Know 1 00
101. What a Young Boy Ought to Know 1 00
102. Whittier, 50
103. Wild Animals I Have Known, 2 00

The Gospel Messenger for 1902

A large sixteen-page religious weekly, published in the interest of the Brethren church. Price, per annum, $1.50. Subscriptions may begin at any time.

Every Subscriber Gets a Copy of this Almanac Free!

We are safe in saying that the GOSPEL MESSENGER is the only religious paper in America that fearlessly contends for the whole Gospel.

It is the only church paper published by the authority of the General Conference. In its columns, from week to week, will be found the Church News from all parts of the Brotherhood. It will contain news from Denmark, Sweden, Switzerland, India, and even from the Bible Lands.

It contains contributions from the best writers and the best scholars in the Fraternity. Its writers are numbered by the hundreds, and only the BEST matter they send in is published.

Wherever Known The Messenger is Regarded as the Cleanest Religious Paper Published.

It is highly original, and the names of the writers are given with their articles. Our chief aim is to furnish a paper sound in doctrine, pure in tone, elevating in character, and peculiarly characteristic of the Brethren or Dunker church.

Thousands think that the first page alone is worth the price of the paper. Here the leading events and movements in the world are noted and written up in a way that is highly entertaining and instructive.

Much attention is given to the discoveries now being made in the Bible lands. Three of the editors of the MESSENGER have visited these lands and are therefore prepared to write up the discoveries and developments in such a manner as to be easily understood by the common reader.

The editorial department covers a wide religious field, the purpose being to consider every question that may be of special interest to a large class of earnest readers. Special attention is given to the plain duties set forth in the New Testament, and to the importance of restoring the primitive order of worship and encouraging the higher life.

Our regular correspondence from India, Switzerland, France, Denmark and Sweden adds much to the interest of the MESSENGER. At this time we are publishing a series of letters from Palestine, and other parts of the Bible lands.

If you have not yet seen the MESSENGER, send for a sample copy, or subscribe at once. You will find the journal well worth $1.50 per annum.

ADDRESS:

BRETHREN PUBLISHING HOUSE,
Elgin, Illinois.

Brayton's Certain Horn Preventer.

It Prevents the Growth of Horns on Calves.

It never fails to do the work if applied as directed. You can't afford to raise cattle with horns when it costs less than one cent per head to stop them.

SEE WHAT THEY SAY ABOUT IT!

DERINDA CENTER, ILL.

Dear Sir:—In reply to your letter will say that I have been selling your Horn Preventer for four years. It gives good satisfaction when used right. Some farmers that bought it from me four years ago have some left yet. It don't take much to do the work.

CHAS. HOOD.

MACEDON, OHIO, March 10, 1897.

Dear Sir:—I have used your Certain Horn Preventer for more than five years, and find it a success. Find enclosed pay for one bottle. ISAAC LEHMAN.

MUNSON, OHIO, Feb. 9, 1898.

Dear Sir:—Have used your Horn Preventer for three years and can give it a good recommendation. I have calls to come from two to five miles to dehorn calves for customers. They all say it is the nicest thing out. What is the price by the dozen?

G. E. ROBB.

CHURUBUSCO, IND., May 30, 1893.

Dear Sir:—I have dehorned for all my neighbors with your Certain Horn Preventer. Everybody seems to want a bottle. CHARLES F. DUGLAY.

Each bottle contains sufficient for over one hundred head, but is worth all it costs for use on five or six. Price, 75 cents per bottle. Sent, prepaid, to any address upon receipt of price. Agents wanted everywhere at big profit. Send for terms.

A. W. BRAYTON, Mf'g. Chemist, MOUNT MORRIS, ILL.

Cap Goods!

Greatest Variety! Improved Quality! Additional Line of Premiums!

SEND FOR SAMPLES!

Black Silks

RETAILED AT

Wholesale Prices!

Send for Samples and Be Convinced!

B. L. CARTER

229 Twelfth Street, N. E., - - - WASHINGTON, D. C.

THE INGLENOOK.

It is superfluous to tell the Brethren church what the *Inglenook* magazine is, and what it stands for in literature. It is not the *only* magazine in the country, it is only ONE of many, but it is a *good* one, as far as it goes. That's been the most frequent complaint about it—that there is not enough of it.

It started less than two years ago at this writing, and from a small number of subscribers it has worked its way into the thousands, and what is more to the point, it is still growing.

It Ought to Be in Every Home where This Almanac Goes.

It is in thousands of homes, and will be in many more. And there is a good reason for it.

Why do so many people like the *Inglenook?* Because it is always bright and entertaining. There's always something new in it, something you never knew before. It doesn't get monotonous. Each issue is as good as the preceding one, and sometimes a little better. That's why people like it.

It Is Only

One Dollar a Year.

And subscriptions can begin at any time. Each subscriber gets the Inglenook Cook Book, of a thousand recipes, all by sisters in the church. The magazine will be sent on receipt of the price, and will come to you weekly for a whole year. The Cook Book will be sent as soon as the money is received. Thousands of women consult the Cook Book, and it is a little the best thing of its kind to be had anywhere. There will be some wonderfully attractive features added during the year. Try it. Send in your subscription at once. It's worth while.

ADDRESS:

BRETHREN PUBLISHING HOUSE,
Elgin, Illinois.

THE GREAT NORTHERN RAILWAY

Offers Unequalled Opportunities to the

HOMESEEKER

Of the Overcrowded East.

See the Following List of our Latest Publicatio

NORTH DAKOTA...

Up-to-date issue. Telling once more of the success, satisfaction and prosperit the new settlers. **Free Government and Cheap Lands yet to be had.** R it. Learn of the great and good things that still await the homeseeker in wonderful country.

MILK RIVER, MONTANA...

Where irrigation by co-operation is a success. Free homestead land. Free p ture ranges. Rich soil. Fine climate. Good chance for colonies to locate. W rants a careful investigation.

FLATHEAD COUNTY...

The gem of Montana. Free land. Cheap land. Beautiful valleys. Tower mountains. Magnificent scenery. Temperate climate. Where the industries farming, stock raising, fruit growing, lumbering and mining.

STEVENS COUNTY, WASHINGTON...

High mountains and beautiful valleys. Mild climate. Agriculture in all its bran es a decided success. Stock, fruit, grain, dairying, lumbering and mining. Ch and free lands. Good markets.

CENTRAL WASHINGTON...

This wonderful region described in detail.

Big Bend Country. Rolling prairies. Big farming operations. Great fruit chards. Cheap land.

Wenatchee Valley. Scientific irrigation, fruit, vegetables, alfalfa in wonde abundance.

Lake Chelan. Wonderful! Magnificent! Beautiful! Great health resort. Gr fruit and general farming a success. Land cheap.

COLVILLE RESERVATION...

Another chance for a **Free Home.** If you are a homeseeker, do not miss read the good things that await you here. Here are free homes for over one thous families under most favorable conditions.

☞ **ANY OF THESE PUBLICATIONS FREE.** Simply address a postal c telling **which book you want, to**

MAX BASS,
General Immigration Agent,
220 South Clark Street. **CHICAGO, I**

MANCHESTER COLLEGE LIBRARY
3 9315 01027613 4

MANCHESTER COLLEGE

BRETHREN HISTORICAL
LIBRARY

NORTH MANCHESTER, IND.